



Evans, Mechwart, Hambleton & Tilton, Inc.  
 Engineers • Surveyors • Planners • Scientists  
 5500 New Albany Road, Columbus, OH 43054  
 Phone: 614.775.4500 Toll Free: 888.775.3648  
 emht.com

# SURVEY OF ACREAGE PARCEL

HALF SECTION 4, TOWNSHIP 12, RANGE 21

REFUGEE LANDS

CITY OF WHITEHALL, COUNTY OF FRANKLIN, STATE OF OHIO

Date: January 28, 2020

Scale: 1" = 60'

Job No: 2020-0111

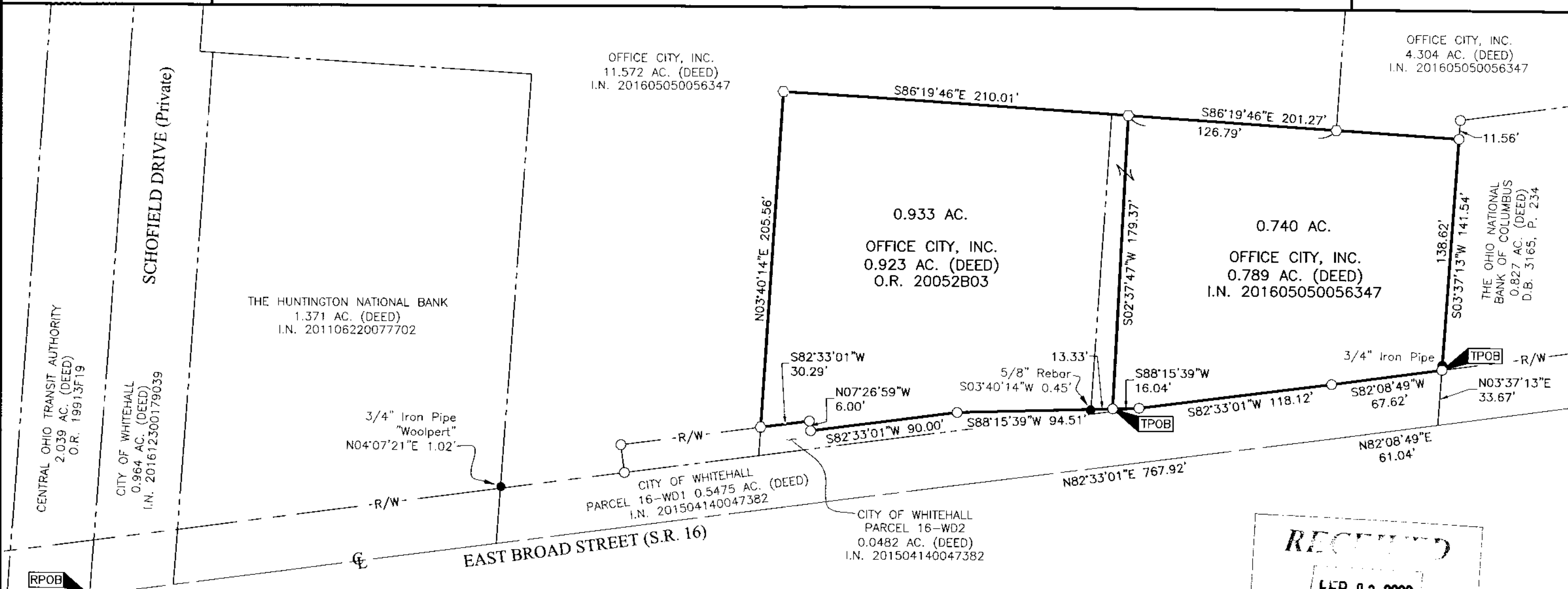

**BASIS OF BEARINGS:**  
 The bearings shown on this plat are based on the Ohio State Plane Coordinate System, South Zone, NAD83 (1986). Said bearings originated from a field traverse which was tied (referenced) to said coordinate system by GPS observations of Franklin County Engineering Department monuments COLLINWOOD and YEARLING. A portion of the centerline of East Broad Street, having a bearing of North 82° 33' 01" East and monumented as shown hereon, is designated the "basis of bearing" for this survey.

**SURVEY NOTE:**  
 This survey was prepared using documents of record, prior plats of survey, and observed evidence located by an actual field survey performed in April 2015.

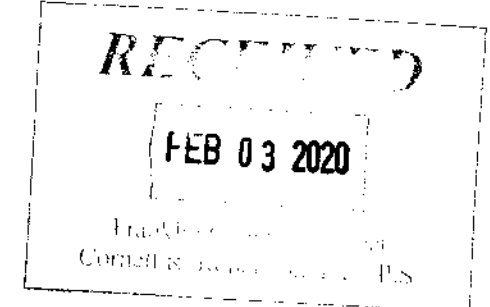

By Heather L. King 2/1/20  
 Heather L. King Professional Surveyor No. 8307 Date

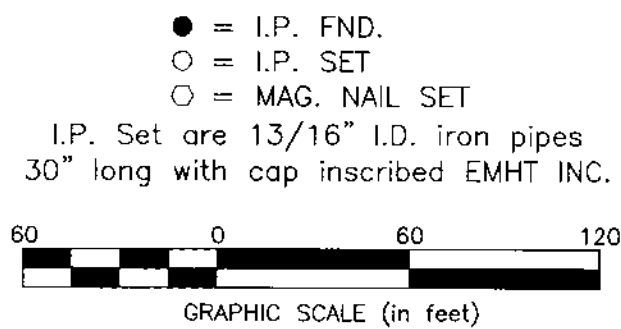

J:\20200111\DWG\04SHEETS\BOUNDARY\20200111-VS-BNDY-01.DWG plotted by KING, HEATHER on 2/1/2020 10:42:48 AM last saved by KING on 1/30/2020 9:25:26 AM