SITUATED IN THE STATE OF OHIO, COUNTY OF FRANKLIN, CITY OF COLUMBUS, QUARTER TOWNSHIP-2, TOWNSHIP-1, RANGE-18, UNITED STATES MILITARY LANDS, ALSO BEING A PART OF LOT 20 OF THE RATHBONE SECTION AS RECORDED IN DEED BOOK 15 PAGE 256 1/2.

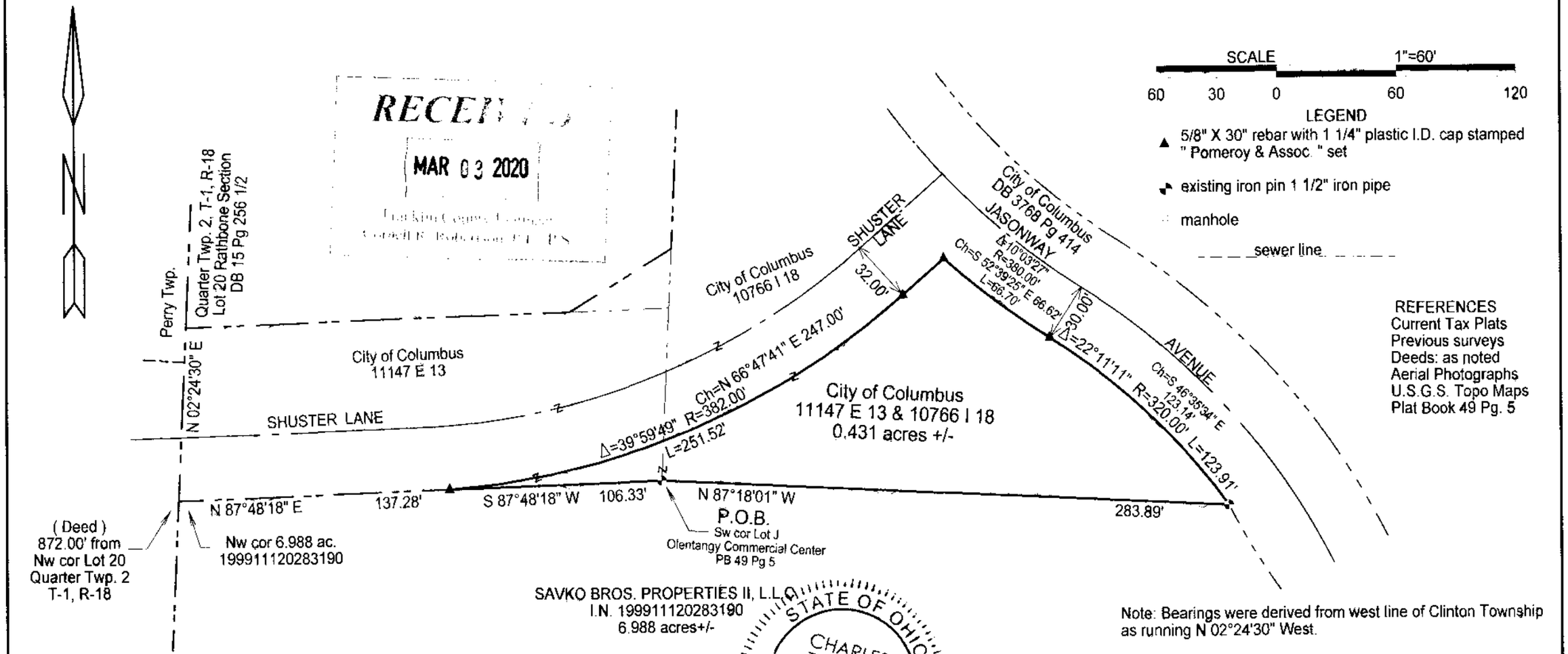

RECEIVED
MAR 03 2020
Franklin County Engineer
Corridor Management

Note: Bearings were derived from west line of Clinton Township as running N 02°24'30" West.

Plat prepared from an actual survey made by Pomeroy and Associates under my direct supervision on the 23rd day of September 2019 by,

C. Thomas Smith Ohio Professional Surveyor No. 6844

surveyed & platted by
POMEROY ASSOCIATES, Ltd.
2550 Corporate Drive, Suite 10
Columbus, Ohio 43231
614-885-2498