

# Myers Surveying Company, Inc.

2740 East Main Street, Columbus 43209 (Bexley), Ohio

614-235-8677

FAX:614-235-4559

A Boundary Survey prepared for and certified to:

**Acme Geegaw LLC**

**Legal Description:** Situated in The State of Ohio, County of Franklin, City of Columbus, Being Part of Lots 33 & 34 of Deshler and Sinks Subdivision, Plat Book 3, Page 423

**Applicant:**

**Posted Address:** 847 Franklin Avenue, Columbus, Ohio

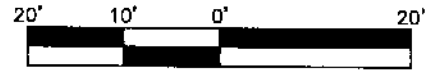

Scale 1" = 20'

Date: 04/27/2020

GUSTAVS LANE (24.75' R/W)

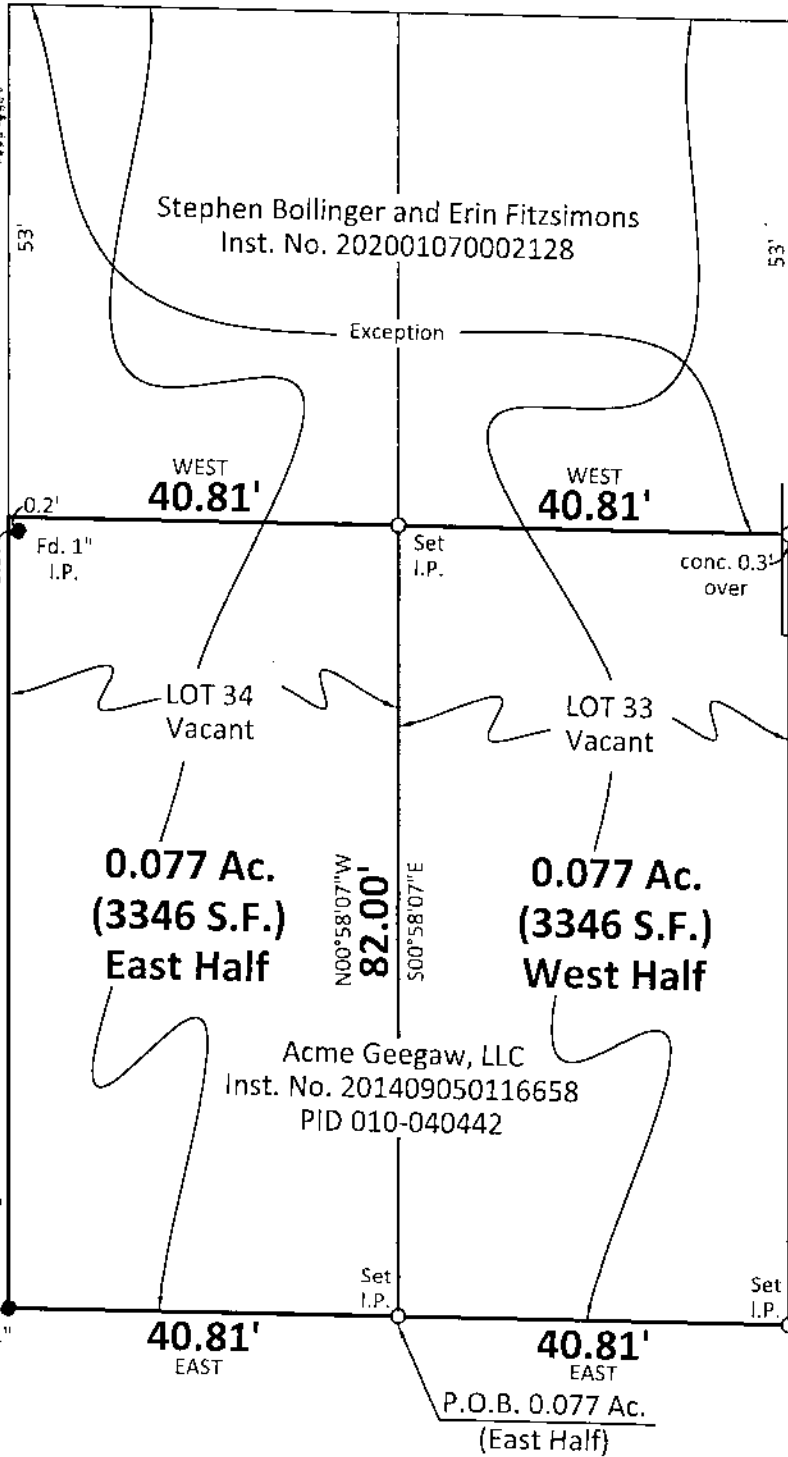
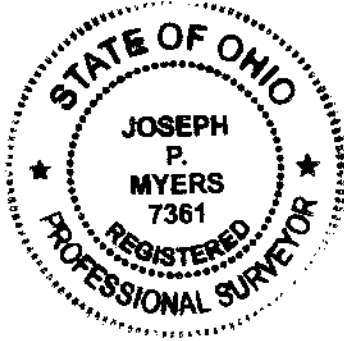

RECEIVED

MAY 6 2020

S. 17th STREET (20' R/W)

**FRANKLIN AVENUE (50' R/W)**

Myers Surveying Co., Inc

By: *[Signature]*  
4/27/20  
Professional Surveyor

We hereby certify that the foregoing Boundary Survey was prepared from actual field measurements in accordance with Chapter 4733-37 Ohio Administrative Code. Iron pipes set are 30"x1" O.D. with an orange plastic plug inscribed "MYERS P.S. 6579", unless otherwise noted. Basis of bearings is the South line of Franklin Avenue assumed EAST.

Myers Order No.-8-03/06/2020

Rec.	Field	DWG.	Ltr.	Ck.
------	-------	------	------	-----