

Myers Surveying Company, Inc.

2740 East Main Street, Columbus 43209 (Bexley), Ohio

614-235-8677

FAX:614-235-4559

A Boundary Survey prepared for and certified to:

Richard McClay

Legal Description: Situated in The State of Ohio, County of Franklin, City of Groveport, Being 30.742 Acres in the Southeast Quarter of Section 21, Township 11, Range 21, Matthew's Survey of Congress Lands

Applicant:

Posted Address: 4930 S. Hamilton Road, Groveport, Ohio

Legend

- O - I.P. Set
- Δ - Set Mag Nail
- - Fd. 1" Iron Pipe

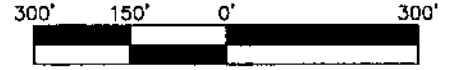

Scale 1" = 300'
Date: 12/20/2019



HAMILTON ROAD (33' R/W)

Road Record 8, Pg. 491

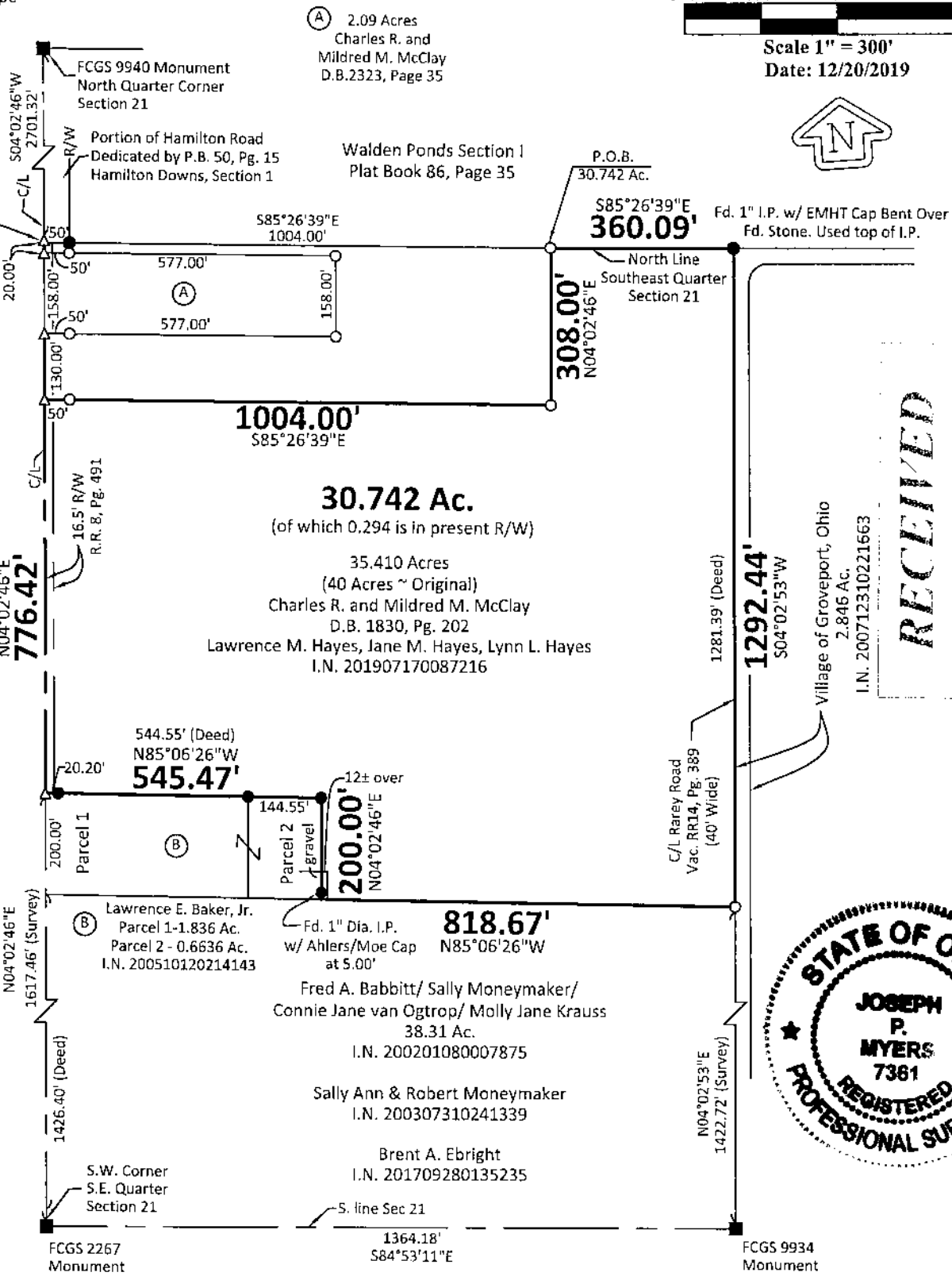

RECEIVED

FEB 05 2020

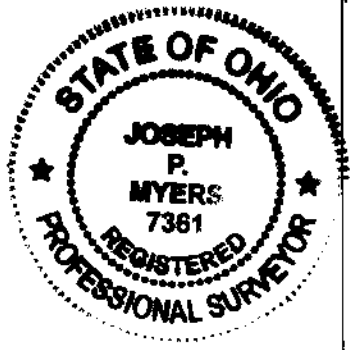

Myers Surveying Co., Inc

By *Richard McClay*
02/04/2020
Professional Surveyor

We hereby certify that the foregoing Boundary Survey was prepared from actual field measurements in accordance with Chapter 4733-37 Ohio Administrative Code. Iron pipes set are 30"x1" O.D. with an orange plastic plug inscribed "MYERS P.S. 6579", unless otherwise noted. Basis of bearings is South 85°26'39" East on the south line of Walden Ponds Section I as recorded in Plat Book 86, Page 35

Myers Order No.-3-11/13/2019	Rec.	Field	DWG.	Ltr.	Ck.
------------------------------	------	-------	------	------	-----