

Z:\18-0170-128\DRAWINGS\PRODUCTION DRAWINGS\SURVEY\18-0170-128 Boundary Exhibit\_Combination.dwg Layout1 Mar 03, 2020 - 4:39:02pm jphelps

B-9-C.F

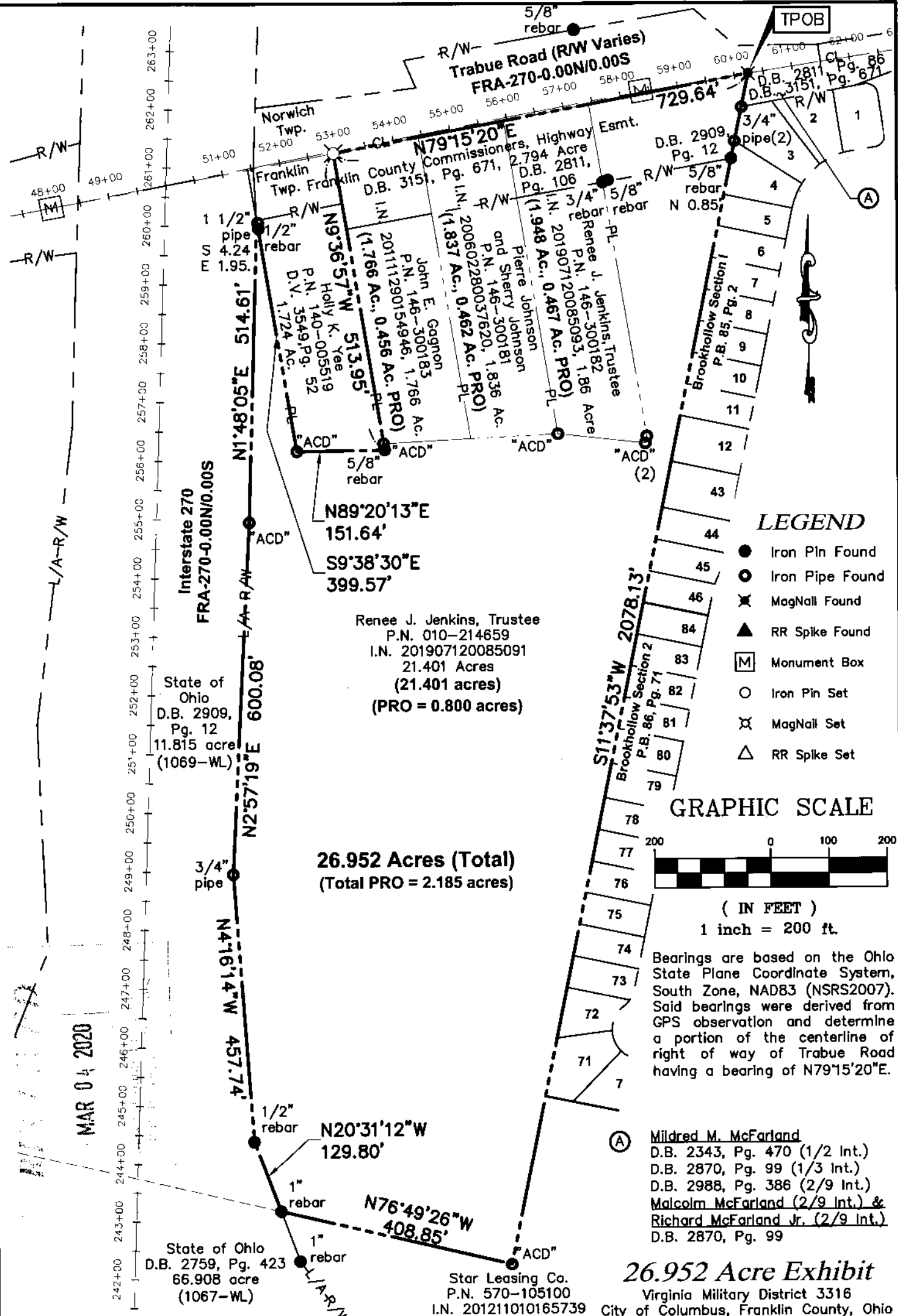

MAR 04 2020

All iron pins set are 3/4" diameter, 30" long iron pipe with plastic cap inscribed "Advanced 7661".

This Survey is based on existing records from Franklin County, and from actual field survey work.

ADVANCED CIVIL DESIGN, INC.  
*Jonathan E. Phelps* 3/3/2020  
Jonathan E. Phelps Date  
Reg. No. 8241

DRAWN BY: JEP JOB NO.: 18-0170-128  
DATE: 03/03/2020 CHECKED BY: JEP

**ADVANCED CIVIL DESIGN**  
ENGINEERS SURVEYORS

422 Beecher Road  
Gahanna, Ohio 43230  
ph 614.428.7750  
fax 614.428.7755