

PLAT OF SURVEY

SITUATED IN THE VIRGINIA MILITARY DISTRICT, SURVEY 3315, AND BEING PART OF LOT NO. 7 OF THE SUBDIVISION OF M.L. SULLIVANT'S LAND AS RECORDED IN PLAT BOOK 11, PAGE 21 AND PART OF RESERVE "B" OF FRANK E. POWELL'S CAMP CHASE HEIGHTS ADDITION AS RECORDED IN PLAT BOOK 7, PAGE 104, CITY OF COLUMBUS, FRANKLIN COUNTY, STATE OF OHIO.

Basis of Bearings: The bearings shown upon this plat are based on ODOT VRS State Plane Grid Coordinates, Ohio South Zone, NAD 83, with 2007 Adjustments.

Frank E. Powell's Camp Chase Heights Addition
 (Plat Book 7, Page 104)

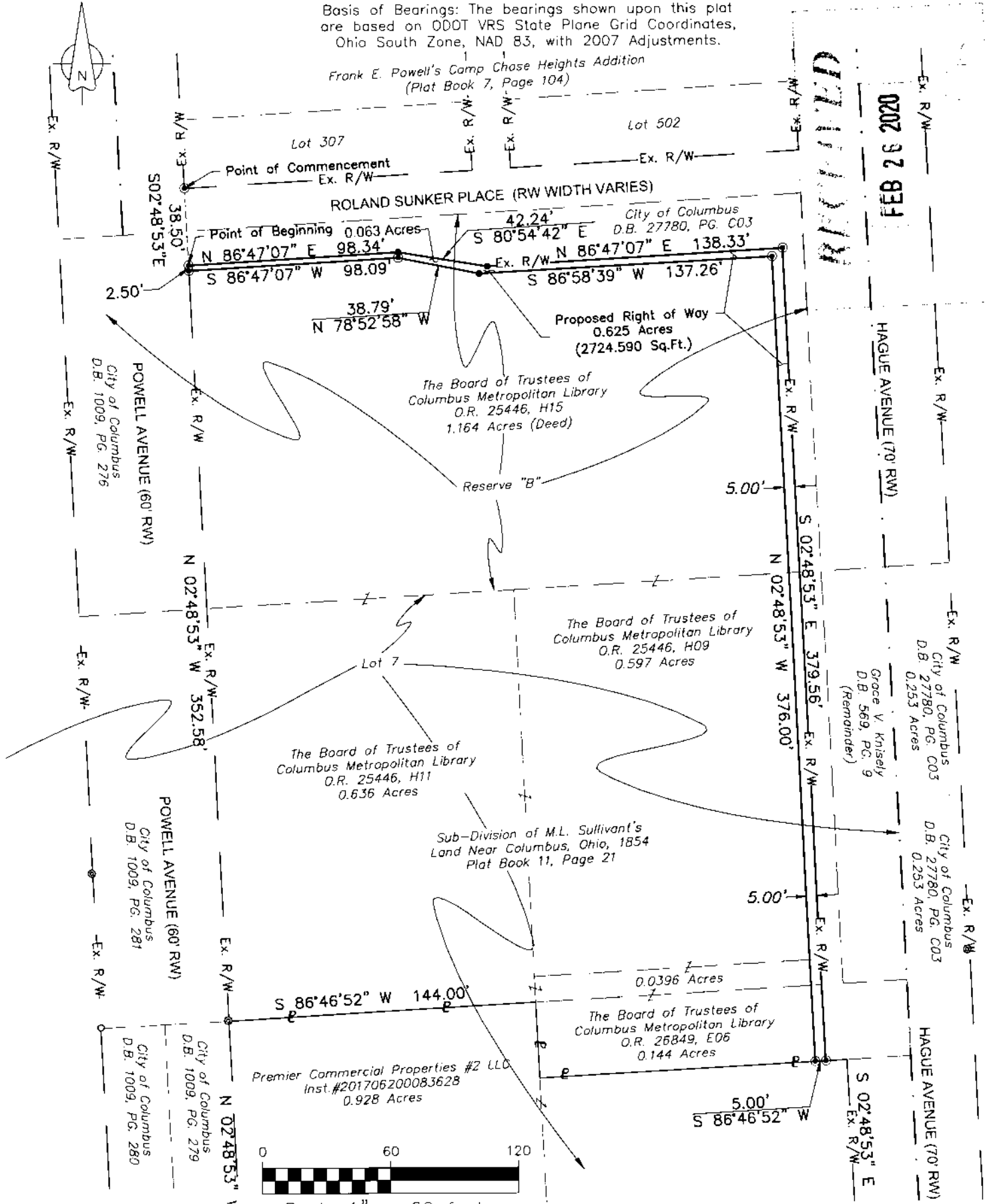

FLOOD DATA:

All lots delineated on this plat are located in flood Zone "X" per F.E.M.A. Community Panel No. 39049C0304K dated June 17, 2008.

Survey requested by: Columbus Metropolitan Library

CERTIFICATION:

I hereby certify that this plat is a true and correct representation of a survey performed under my responsible direction and supervision and is correct to the best of my knowledge.

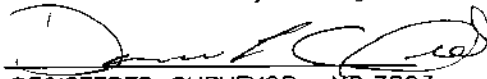
 02/11/2020
 REGISTERED SURVEYOR NO. 7803 DATE



LEGEND:

- ⊗ - Post found
- - 3/4" ø Iron pipe frnd.
- ⊗ - 3/4" Sq. iron bar frnd.
- ⊙ - 5/8"x30" Iron pin set
- ⊙ - 5/8" Iron pin found
- △ - Railroad spike found
- ▲ - Railroad spike set
- - Survey nail found
- - Survey nail set
- - Stone found