

Myers Surveying Company, Inc.

2740 East Main Street, Columbus 43209 (Bexley), Ohio
 614-235-8677 FAX:614-235-4559

A Boundary Survey prepared for and certified to:

Genessee Ave. Church of Christ

Legal Description: Situated in The State of Ohio, County of Franklin, City of Columbus, Being 0.141 Acres, Part of Burwell Street (Original Name) and Part of Joyce Avenue Right-of-Way

Applicant:

Posted Address: E. Genessee Ave., Columbus, Ohio

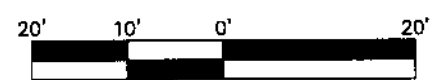

Scale 1" = 20'
 Date: 02/14/2020

City of Columbus
 D.B. 2308, Pg. 634
 LOT 31

LOT 34

15' ALLEY

15' ALLEY

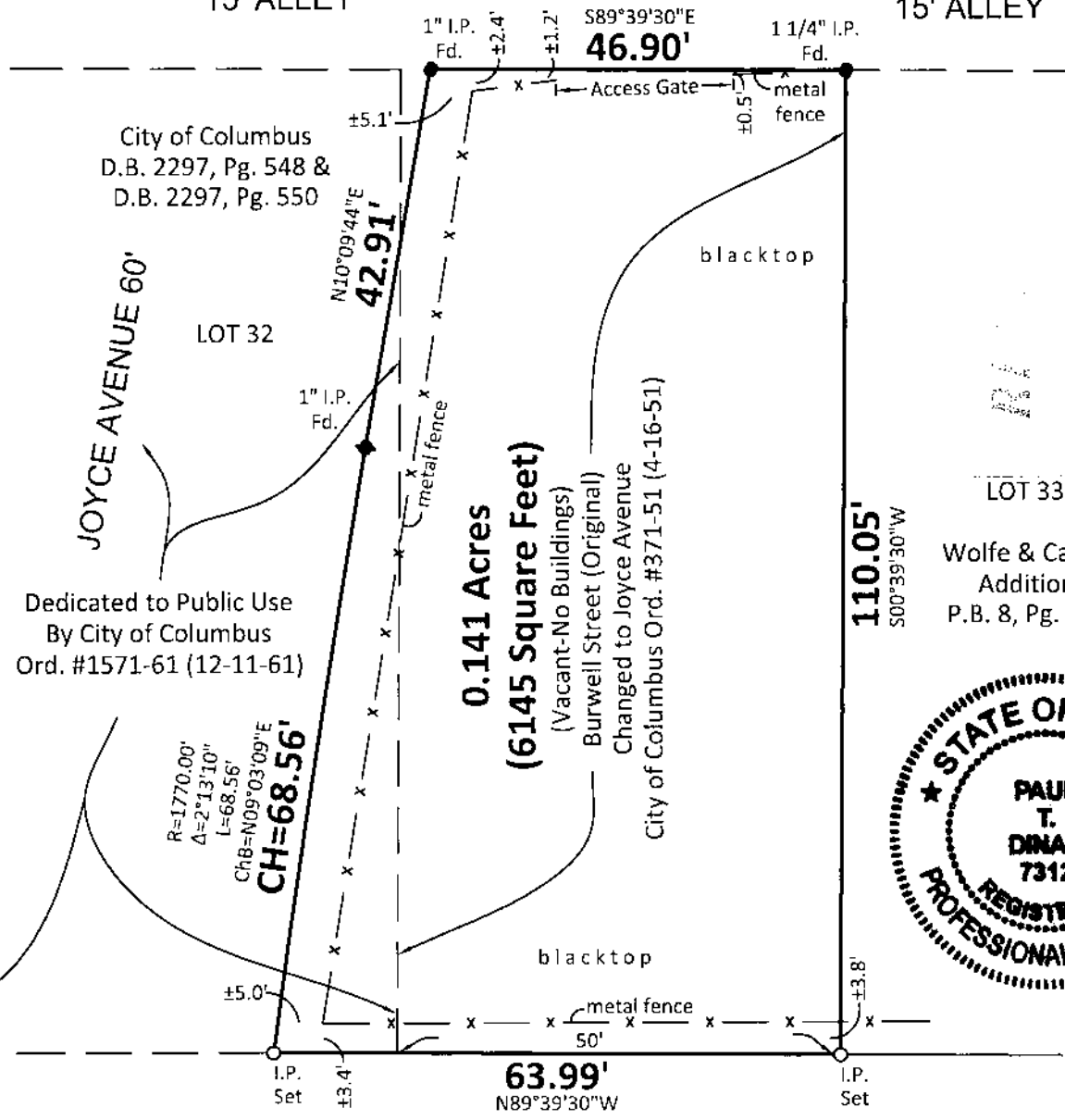

FEB 26 2020

LOT 33

Wolfe & Cary's
 Addition
 P.B. 8, Pg. 7-B



GENESSEE AVENUE 50'

Myers Surveying Co., Inc

By Paul T. Dinan
 2-14-2020
 Professional Surveyor

We hereby certify that the foregoing Boundary Survey was prepared from actual field measurements in accordance with Chapter 4733-37 Ohio Administrative Code. Iron pipes set are 30"x1" O.D. with an orange plastic plug inscribed "MYERS P.S. 6579", unless otherwise noted. Basis of bearings is assumed to be N. 89°39'30" W. on the north line of Genessee Avenue.

Myers Order No.-2-11/20/2019	Rec.	Field	DWG.	Ltr.	Ck.
------------------------------	------	-------	------	------	-----