

FEB 24, 2020

Parcel Exhibit ~ 0.025 Ac.  
City of Columbus, Franklin County, Ohio  
Part of Lots 43 and 44 of  
James Nelson's Addition  
(P.B. 4, Pg. 166)

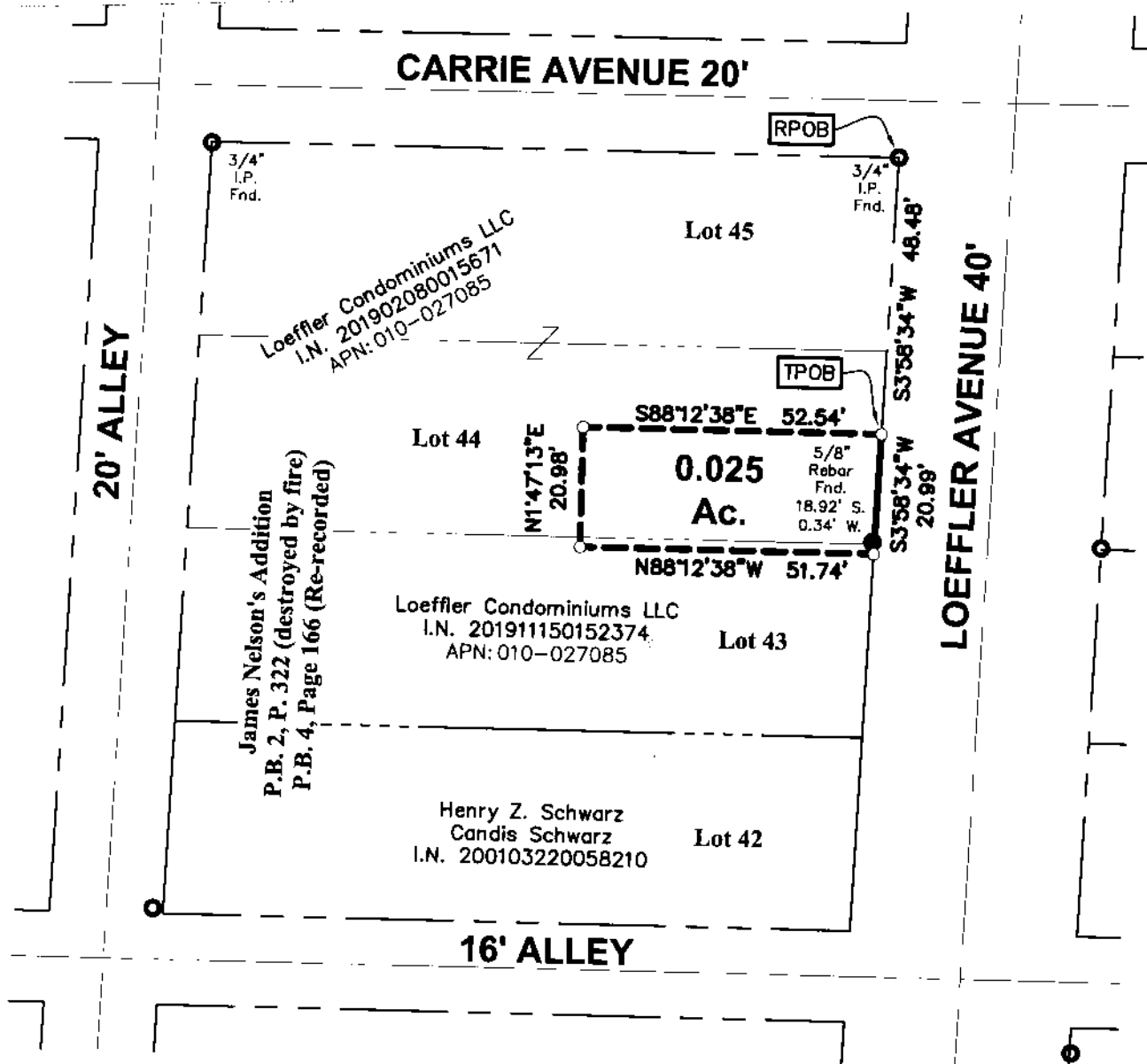

**Legend**

- Iron Rod Found
- Iron Pipe Found
- ✕ PK Nail Found
- Iron Pin Set
- ✕ PK Nail Set

**GRAPHIC SCALE**

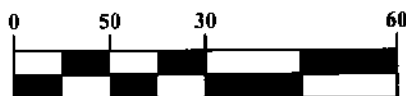

1 inch = 30 feet

ADVANCED CIVIL DESIGN, INC.

*[Signature]*  
 Douglas R. Hock, P.S. 7661

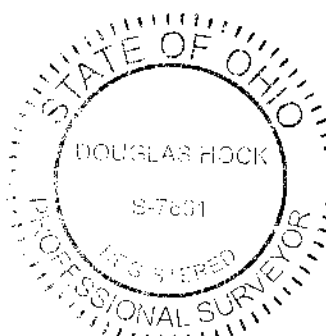

2/24/2020  
Date:

This exhibit is based on information obtained from the Franklin County Auditor's and Recorder's Office and information obtained from an actual field survey conducted in April of 2019.

All iron pins set are 5/8" diameter rebar, 30" long with a plastic cap inscribed "Advanced 7661".

The basis of bearings used for this exhibit are based on the NAD83 Ohio State Plane Coordinate System, South Zone (NSRS 2007) which determines the bearing for a portion of the southerly right-of-way line of Carrie Avenue to be S88°12'38"E.

DRAWN BY: DRB	JOB NO.: 19-0001-1010
DATE: 02/19/20	CHECKED BY: BCK



**ADVANCED**  
CIVIL DESIGN  
ENGINEERS SURVEYORS

422 Beecher Road  
Gahanna, Ohio 43230  
ph 814.428.7750  
fax 614.428.7755

1  
1

2/19/20 10:10 AM PRODUCTION DRAWING 30044119-001 07.9 0.025 ac parcel ent-bdr.dwg Page 1 Feb 24, 2020 5:50:41pm cbedition