

JAN 29 2020

A-5-E

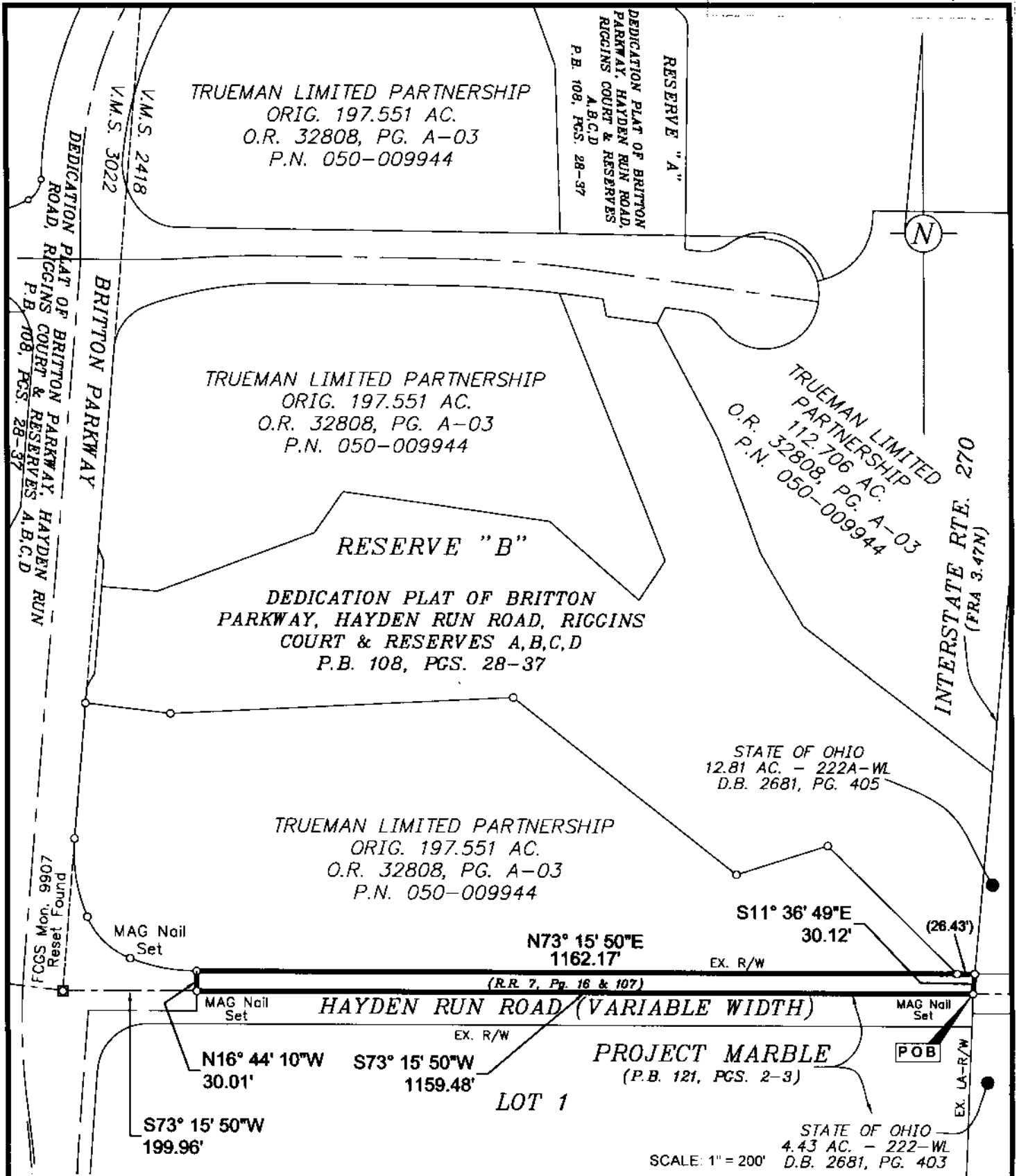

**BASIS OF BEARINGS.** BASIS OF BEARINGS: The Centerline of Interstate 270, being N 11° 36' 49" W, as shown upon Sheet 22 of 30, Ohio Department of Transportation, Right-of-Way Plans for FRA-270-3.47 N, and all other bearings are based upon this meridian.



GRAPHIC SCALE  
 3/4" I.D. Iron Pipe Set, 30" in length, w/Cap Stamped "BIRD & BULL, INC." Unless Otherwise Shown.

**EXHIBIT OF A 0.800 ACRE PORTION OF HAYDEN RUN ROAD,  
 WEST FROM INTERSTATE 270,  
 CITY OF HILLIARD, FRANKLIN CO., OHIO**

SCALE: 1" = 150'

JANUARY 27, 2020

3500 Snuffer Road, Ste 236  
 Columbus, Ohio 43235  
 Ph: (614) 761-1661



*Kevin L. Baxter*  
 Kevin L. Baxter ~ Ohio Surveyor No. 7697



H:\Jobs\2019\200\CADD\Survey\Exhibit\Trueman Spills-3.dwg 01/28/2020