

RECEIVED

JAN 27 2020

Parcel Exhibit ~ 0.147 Ac.
Township of Plain, Franklin County, Ohio
Section 15, Township 2, Range 16
United States Military Lands

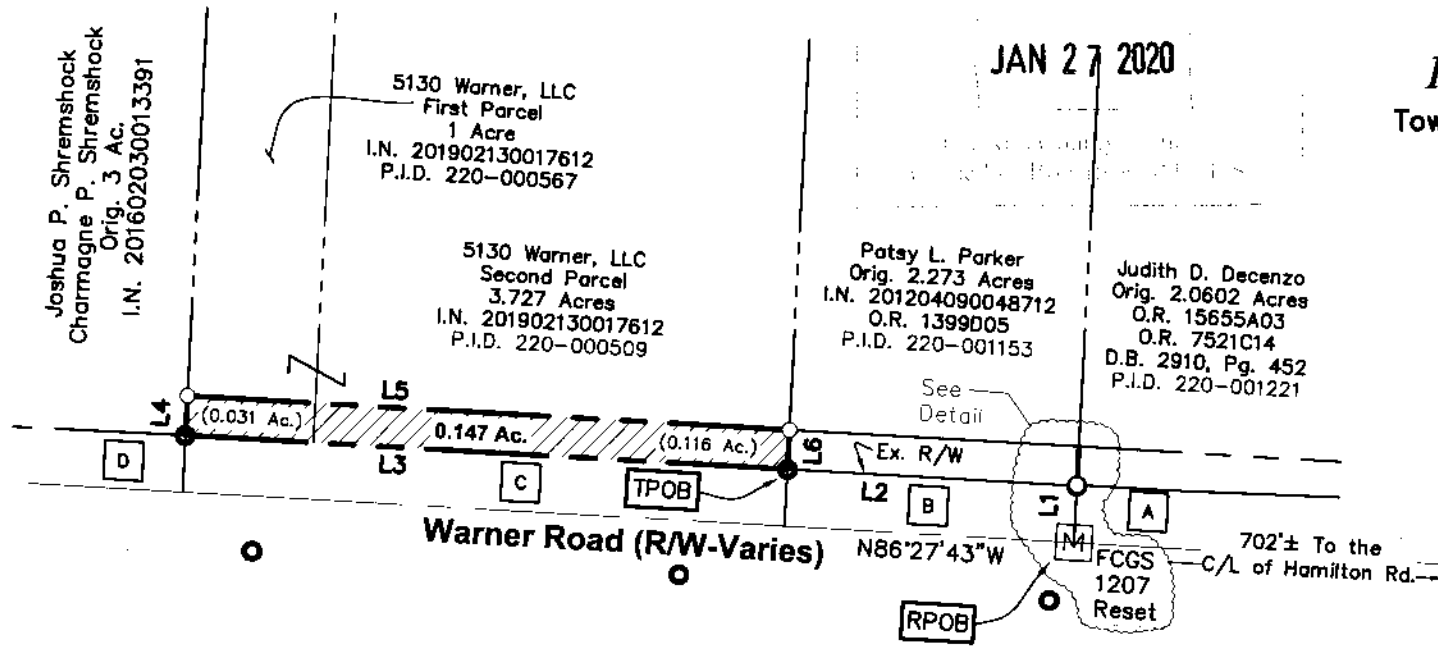
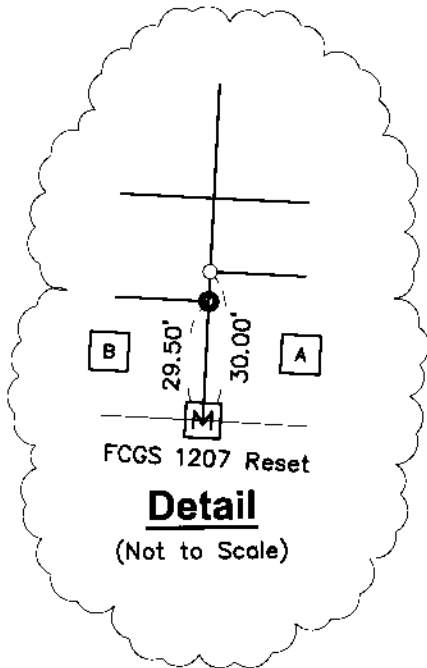

LINE TABLE		
LINE	BEARING	DISTANCE
L1	N03°16'33"E	29.50'
L2	N86°27'43"W	149.97'
L3	N86°27'43"W	312.00'
L4	N03°16'21"E	20.50'
L5	S86°27'43"E	312.00'
L6	S03°16'21"W	20.50'

Legend

- Iron Rod Found
- Iron Pipe Found
- ✕ PK Nail Found
- [M] FCGS Monument Found
- Iron Pin Set
- ✕ PK Nail Set

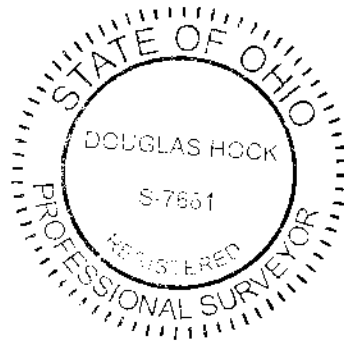

- [A] City of Columbus, Ohio
0.120 Ac. - Parcel 10-WD
201205180069909
- [B] City of Columbus, Ohio
0.102 Ac. - Parcel 9-WD
I.N. 201205070063748
- [C] City of Columbus, Ohio
0.211 Ac. - Parcel 8-WD
I.N. 201206290093332
- [D] City of Columbus, Ohio
0.134 Ac. - Parcel 7-WD
I.N. 201304170063417

GRAPHIC SCALE

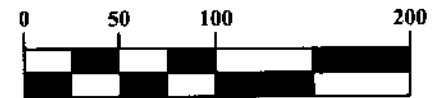

1 inch = 100 feet

This exhibit is based on information obtained from the Franklin County Auditor's and Recorder's Office and information obtained from an actual field survey conducted in January of 2020.

All iron pins set are 5/8" diameter rebar, 30" long with a plastic cap inscribed "Advanced 7661".

The basis of bearings used for this exhibit are based on the NAD83 Ohio State Plane Coordinate System, South Zone (NSRS 2007) which determines the bearing for a portion of the centerline of Warner west of "FCGS 1207 Reset" to be N86°27'43"W.

ADVANCED CIVIL DESIGN, INC.

Douglas R. Hock

 Douglas R. Hock, P.S. 7661

1/24/2020

 Date:

DRAWN BY: DRB	JOB NO.: 19-0157-65
DATE: 01/22/20	CHECKED BY: BCK



ADVANCED
CIVIL DESIGN
ENGINEERS

422 Beecher Road
Gahanna, Ohio 43230
ph 614.428.7750
fax 614.428.7755