

Survey Split for
Marc Hartig
2324 Zuber Road, Orient, Ohio
1.500 Acres
 Situate in
State of Ohio, County of Franklin,
Township of Jackson
Survey No. 6115
Virginia Military District

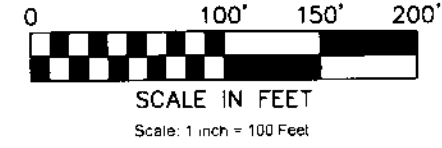
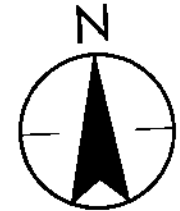

FLOOD ZONE:
 The subject property lies in Zone X as determined by graphic interpolation from the Flood Insurance Rate Map Number 39049C0314 K with an effective date of June 17, 2008 published by the Federal Emergency Management Agency.

LEGEND

- RBS 5/8 inch Rebar, 30 inches in length, with a yellow cap stamped the name "STANTEC".
- MNS Magnetic Nail Set
- ☐ MON Monument Box Found
- RBF Rebar Found
- ⊗ PKNF PK Nail Found
- IPS Iron Pipe Set
- ⊕ IPP Iron Pipe Found

George Hartig and Janet Lee Hartig
 26.756 Acres
 D.B. 3157, Pg. 487
 Tax Parcel 160-000670

Donald A. Black
 16.6361 Acres
 Inst. 200411160262021

BASIS OF BEARINGS:

The bearings shown on hereon are based on the bearing of South 88°09'02" East for the centerline of Zuber Road as determined by GPS network of field observations performed in November 2019, referenced from State of Ohio Department of Transportation Virtual Reference Station "COLB". Ohio State Plane Coordinate System, South Zone, North American Datum 1983, (2011).

CERTIFICATION:

I hereby certify that this survey shown on the attached plat was prepared from an actual field survey performed in December 2019, made under my direct supervision and that the information, courses and distances as shown are correct to the best of my knowledge.

STANTEC CONSULTING SERVICES INC.

[Signature] 12/16/19 Date
 Michael P. Peacock
 Professional Surveyor No. S-8711

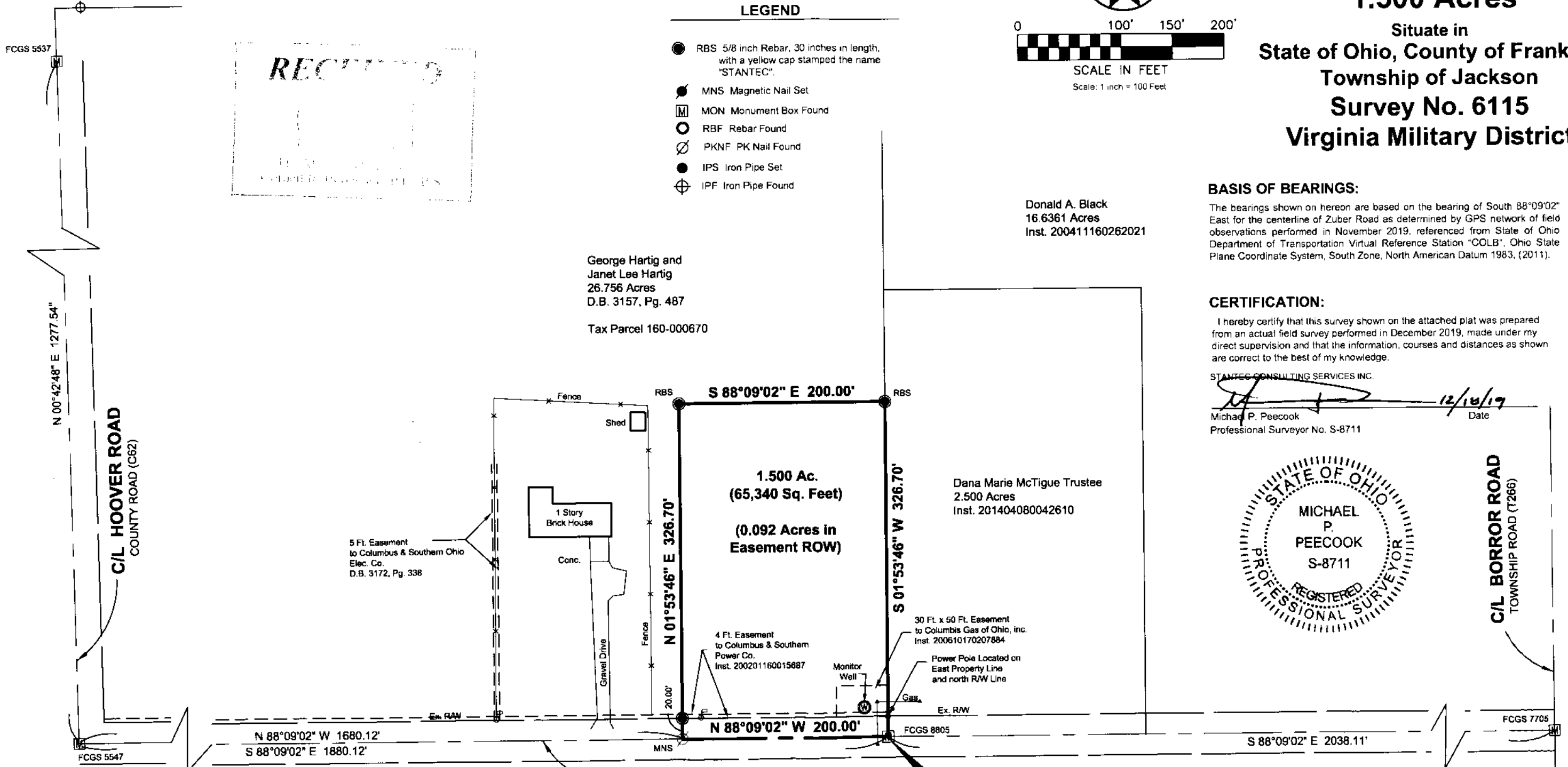
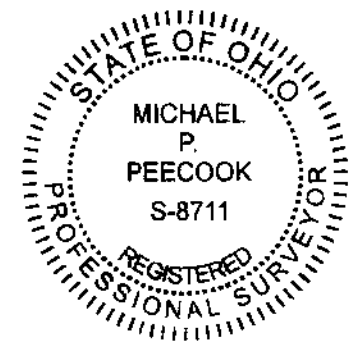

U:\173410555\survey\drawing\10555v_bndy_Zuber Rd.dwg Layout1 Dec 18, 2019 - 1:44:31pm r.wallace

Prepared by:
Stantec
 1500 Lake Shore Drive
 Columbus, Ohio 43204
 Phone: (614) 488-4383
 Fax: (614) 488-4387

Copyright Reserved
 The Contractor shall verify and be responsible for all dimensions. Do not scale the drawing.
 - any errors or omissions shall be reported to Stantec without delay.
 The Copyrights to all designs and drawings are the property of Stantec. Reproduction or use for any purposes other than that authorized by Stantec is forbidden.