

RECEIVED

FEB 19 2020

RIGHT-OF-WAY OF 0.003 ACRES
SITUATED IN STATE OHIO, COUNTY OF FRANKLIN, CITY OF COLUMBUS,
AND BEING IN HALF SECTION 27, TOWNSHIP 5 NORTH, RANGE 22 WEST,
MATHEWS SURVEY OF THE REFUGEE LANDS

HAYDEN PLACE ADDITION
PB 5 PG 100

THE KROGER COMPANY
150 SYCAMORE ST
COULMBUS, OH 43206
INST #200503290057421
010-000765-00

HAYDEN PLACE ADDITION
PB 5 PG 100

GRANGE MUTUAL CASUALTY COMPANY
605 S FRONT ST
COULMBUS, OH 43206
INST #200705150084913
010-252424-00

LOT 36

LOT 48

SURVEYED AND PLATTED BY:



RESOURCE INTERNATIONAL, INC.

SURVEYOR'S CERTIFICATE:

I HEREBY CERTIFY THAT THIS DRAWING IS A TRUE
DELINEATION OF A SURVEY MADE UNDER MY DIRECT
SUPERVISION IN SEPTEMBER 2018.

Mark S. Ward 2-17-2020
MARK S. WARD P.S., S-7514 DAIL

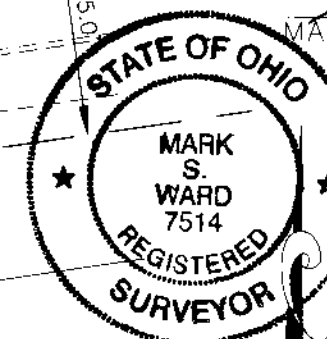

121651 3-WD

DESCRIPTION RIGHT-OF-WAY OF 0.003 ACRES				
LOCATION W SYCAMORE ST & BANK ST W SYCAMORE ST COLUMBUS, OH				
CLIENT E. L. ROBINSON ENGINEERING CLIENT ADDRESS-2 COLUMBUS, OH				
 RESOURCE INTERNATIONAL, INC. 6350 PRESIDENTIAL GATEWAY COLUMBUS, OH 43231				
DRAWN BY EJG	CHECKED BY MSW	CREW CHIEF KRJ	PROJECT No W18-114	SHEET 1 OF 1
SCALE 1" = 20'		DATE 02-11-2020		

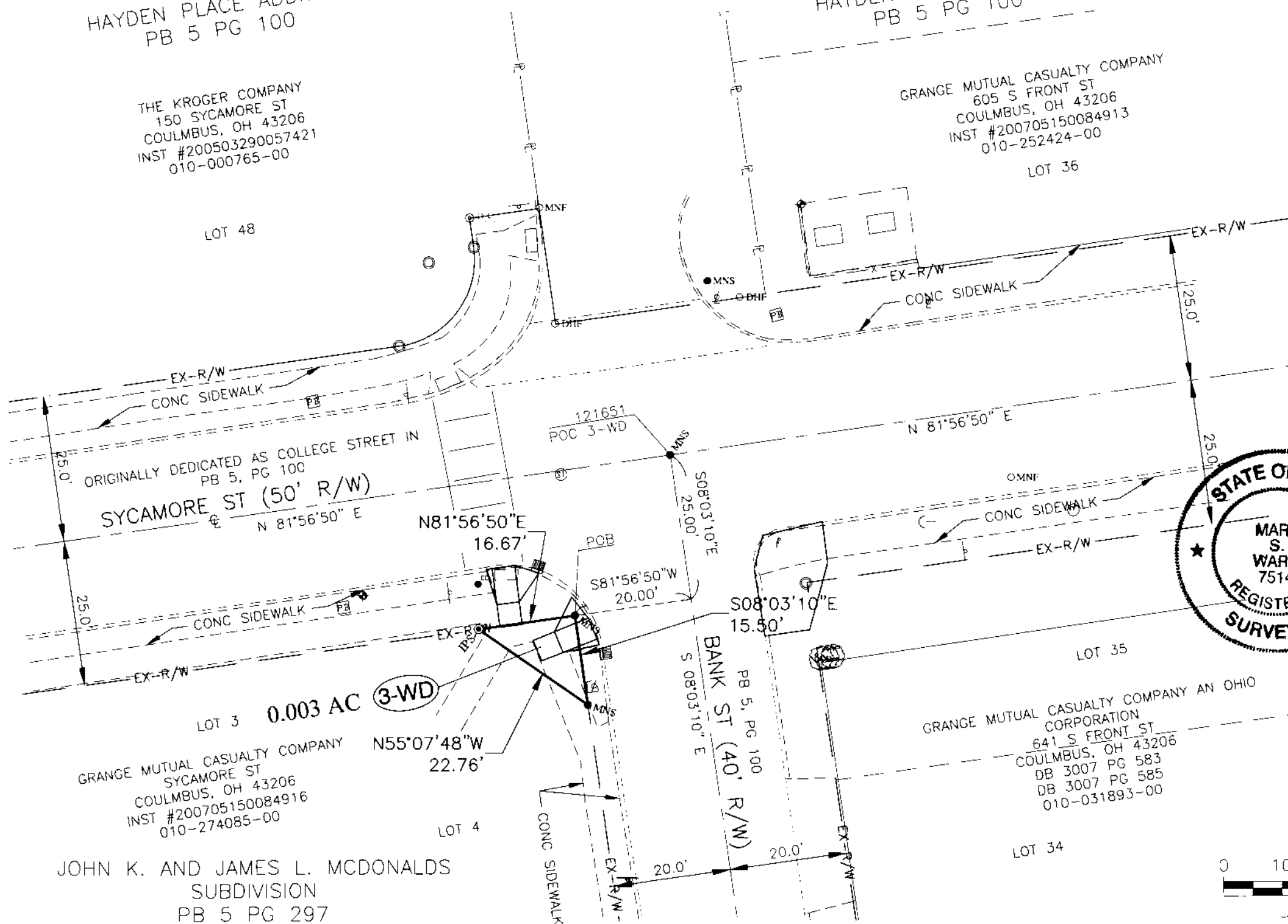

D:\DWG\31319\projor-5212\W18 114 COC A.M. Ramps RW A.R.A.S\dwg\Sycamore & Bank\Resment\31319\114\2020\02\11\2020 12:48 PM Plotted Date: 2/11/2020 12:48 PM Plotted By: 2/11/2020 12:48 PM Plotted By: 2/11/2020 12:48 PM