

PLAT OF SURVEY

SITUATED IN THE STATE OF OHIO, COUNTY OF FRANKLIN, CITY OF COLUMBUS, SECTION 16, TOWNSHIP 4, RANGE 22, CONGRESS LANDS EAST OF SCIOTO RIVER, AND BEING A 2.467 ACRE TRACT OUT OF A 4.217 ACRE TRACT AS CONVEYED TO RONALD AND BARBARA SAMS AS RECORDED IN IN # 20070322004963, OF THE FRANKLIN COUNTY RECORDER'S RECORDS.

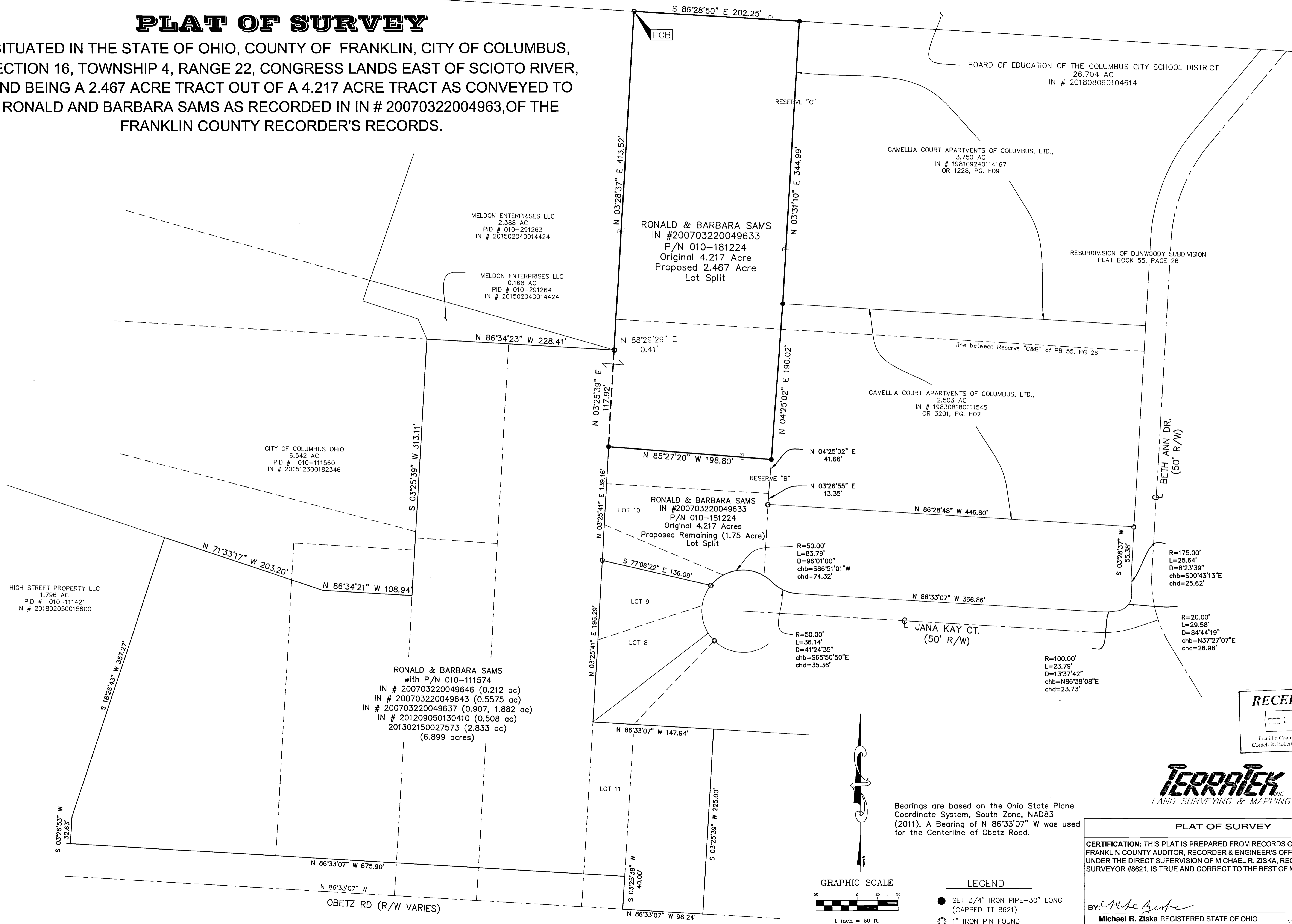

RECEIVED
 Franklin County Engineer
 Council R. Robertson, P.E., P.S.



Bearings are based on the Ohio State Plane Coordinate System, South Zone, NAD83 (2011). A Bearing of N 86°33'07" W was used for the Centerline of Obetz Road.

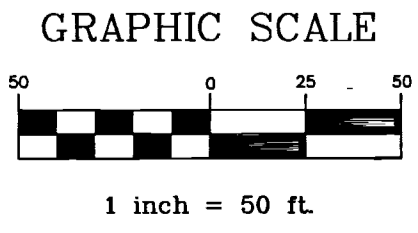

- LEGEND**
- SET 3/4" IRON PIPE-30" LONG (CAPPED TT 8621)
 - 1" IRON PIN FOUND

PLAT OF SURVEY

CERTIFICATION: THIS PLAT IS PREPARED FROM RECORDS ON FILE AT THE FRANKLIN COUNTY AUDITOR, RECORDER & ENGINEER'S OFFICE'S AND BASED UNDER THE DIRECT SUPERVISION OF MICHAEL R. ZISKA, REGISTERED SURVEYOR #8621, IS TRUE AND CORRECT TO THE BEST OF MY KNOWLEDGE.

By: *Michael R. Ziska*
Michael R. Ziska REGISTERED STATE OF OHIO
 PROFESSIONAL SURVEYOR No. 8621
 DATE OF PLAT: 2/20/2020

