

Myers Surveying Company, Inc.

2740 East Main Street, Columbus 43209 (Bexley), Ohio

614-235-8677

FAX:614-235-4559

A Boundary Survey prepared for and certified to:

Richard McClay

Legal Description: Situated in The State of Ohio, County of Franklin, City of Groveport, Being 5.006 Acres in the Southeast Quarter of Section 21, Township II, Range 21, Matthew's Survey of Congress Lands

Applicant:

Posted Address: 4930 S. Hamilton Road, Groveport, Ohio

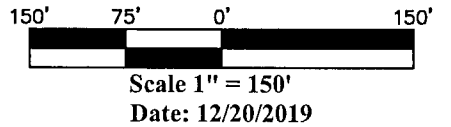

36.074 Acres
(40 Acres ~ Original)
Charles R. and Mildred M. McClay
D.B. 1830, Pg. 202
Lawrence M. Hayes, Jane M. Hayes, Lynn L. Hayes
I.N. 201907170087216

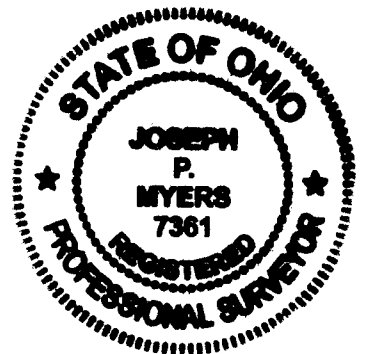
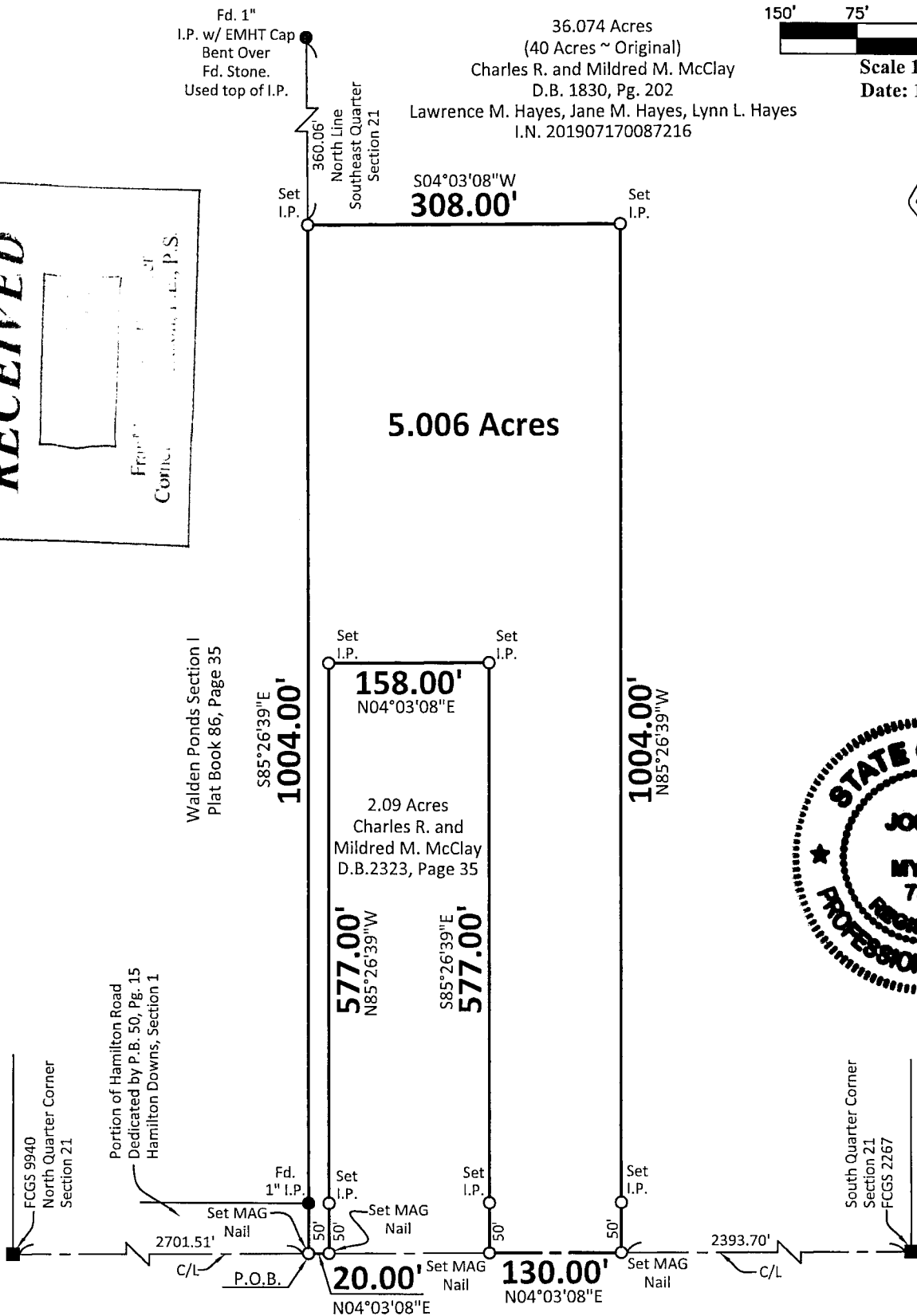
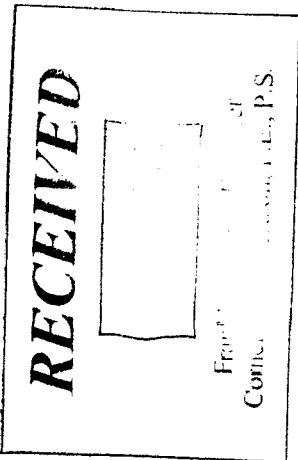

HAMILTON ROAD

Myers Surveying Co., Inc

We hereby certify that the foregoing Boundary Survey was prepared from actual field measurements in accordance with Chapter 4733-37 Ohio Administrative Code. Iron pipes set are 30"x1" O.D. with an orange plastic plug inscribed "MYERS P.S. 6579", unless otherwise noted. Basis of bearings is North 04°03'08" East on the centerline of Hamilton Road as recorded in Plat Book 86, Page 35

By *Joseph P. Myers*
12/20/2019
Professional Surveyor

Myers Order No.-3-11/13/2019	Rec.	Field	DWG.	Ltr.	Ck.
------------------------------	------	-------	------	------	-----