

ALLEY

STATE OF OHIO, COUNTY OF FRANKLIN, CITY OF COLUMBUS

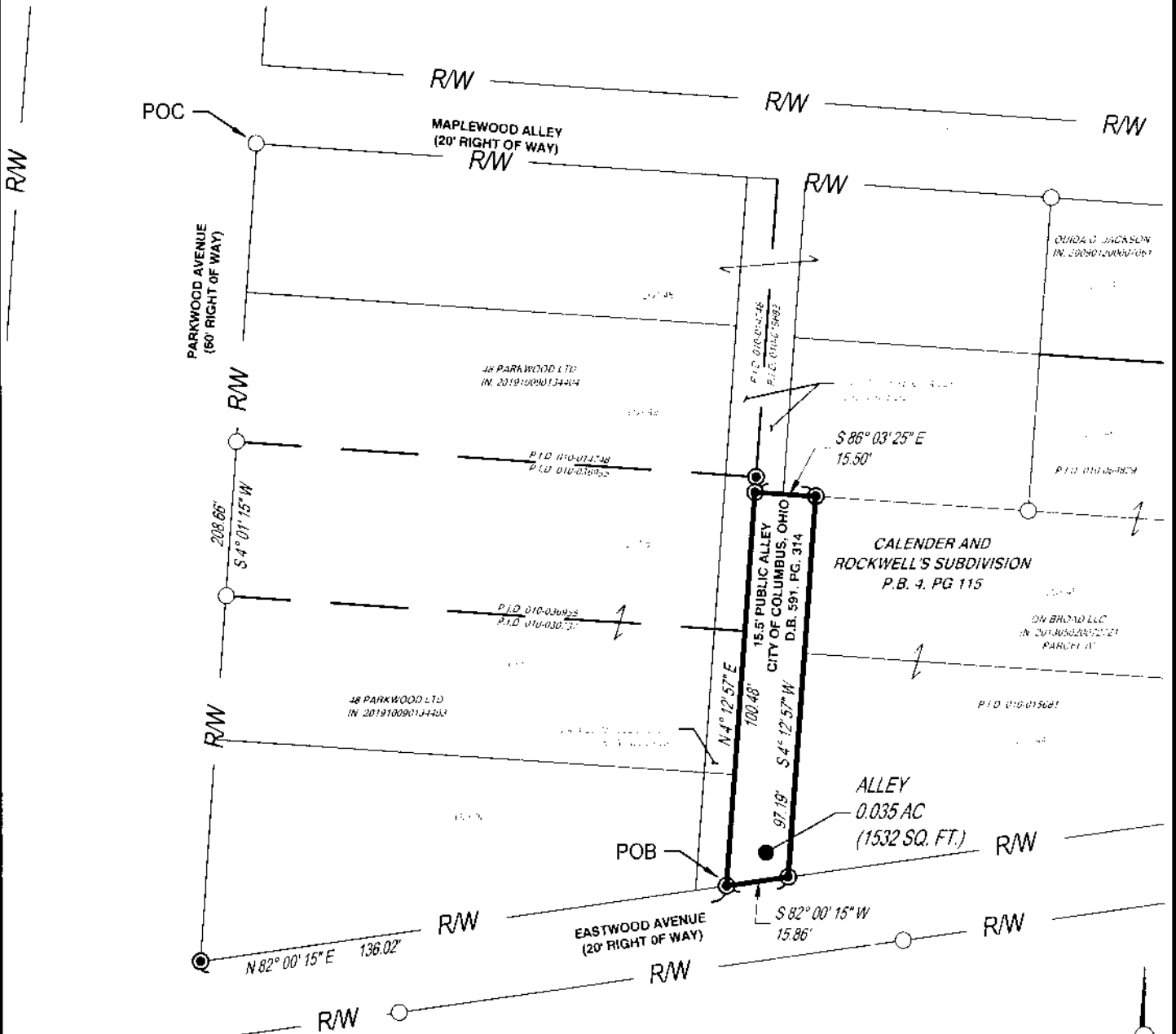

RECEIVED

Franklin County Engineer
Curtis K. Kropf, P.E., P.S.

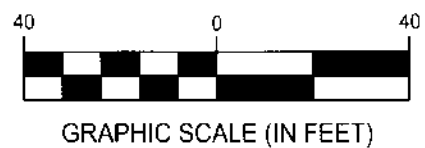

LEGEND

- SUBJECT BOUNDARY
- EX. RIGHT OF WAY
- EX. CENTERLINE
- EX. ADJOINING PROPERTY LINE
- IRON PIN FOUND
- IRON PIN SET (5/8"x30" REBAR W/ CESO CAP)



Jeffrey A. Miller 12.3.19
 JEFFREY A. MILLER, OHIO PS NO 7211 DATE
 jeff.miller@cesoinc.com

BASIS OF BEARING:
 THE BEARINGS SHOWN ON THIS SURVEY ARE BASED ON THE BEARING OF NORTH 04°01'15" EAST FOR THE CENTERLINE OF PARKWOOD AVENUE, AS DETERMINED BY GPS OBSERVATION, BASED ON NAD 83 (2011), OHIO STATE PLANE SOUTH ZONE.

ALLEY		
PARKWOOD AVENUE		
PARKWOOD AVENUE CITY OF COLUMBUS		FRANKLIN COUNTY, OHIO
SCALE: 1"=40'	DATE: 12/03/2019	
DESIGN: N/A	 CESO WWW.CESOINC.COM	JOB NO.: 755285
DRAWN: RAK		SHEET NO.:
CHECKED: AWW		1 OF 1