

# PLAT OF SURVEY FORCHIONE PARCEL

SITUATED IN VMS NO 3002,  
CITY OF HILLIARD, FRANKLIN COUNTY, OHIO

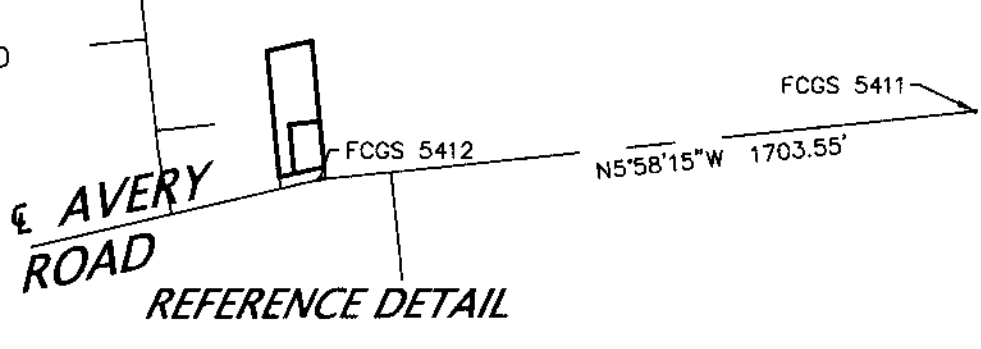
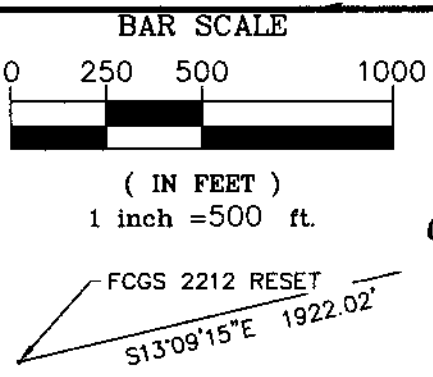
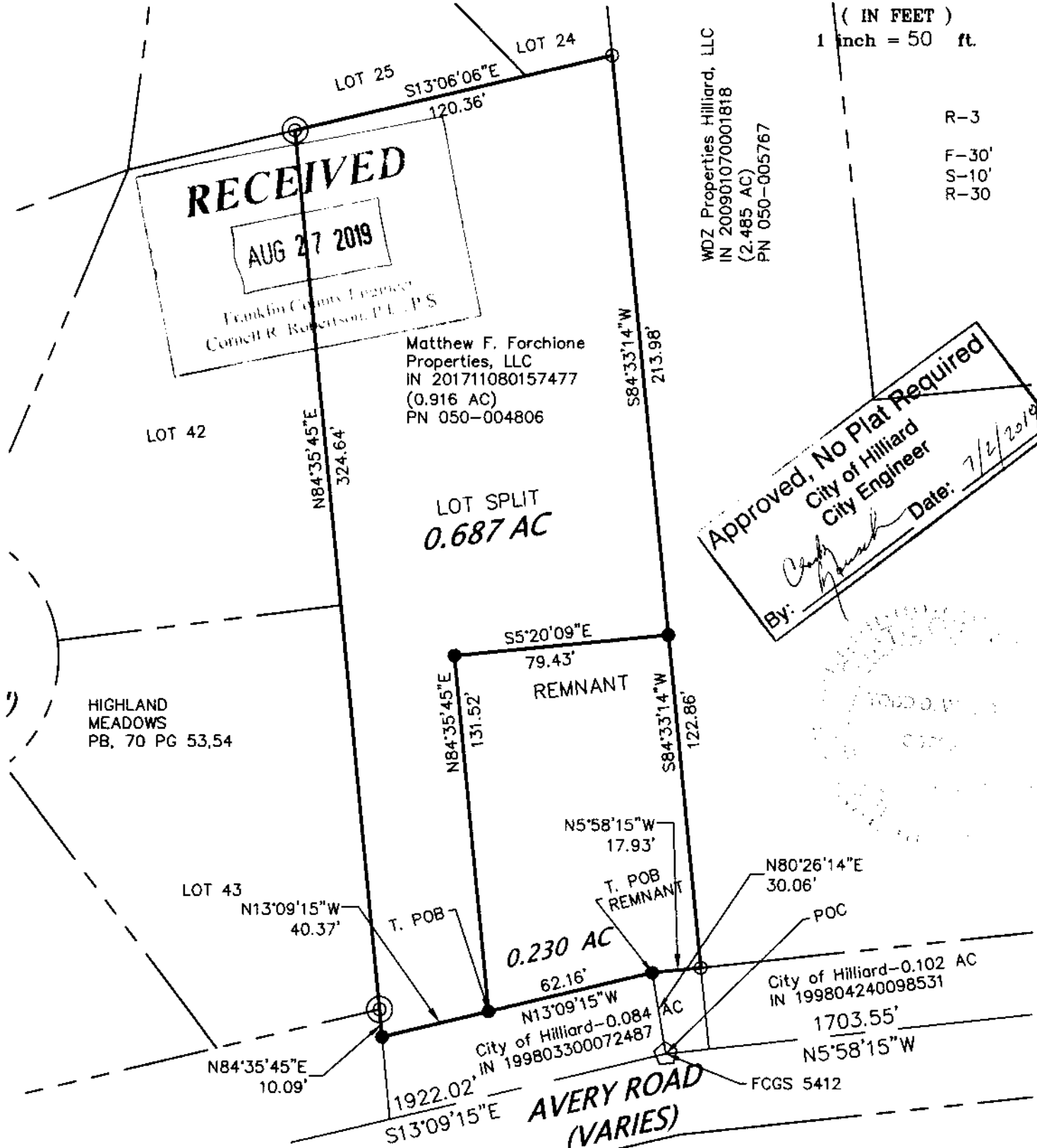
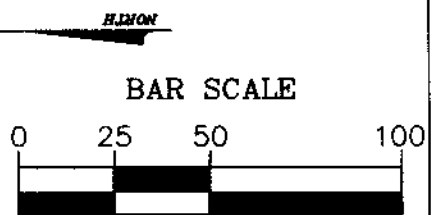

- LEGEND**
- ⊙ 3/4" Dia. Iron Pin Found
  - 5/8" Dia. Iron Pin Found
  - Iron Pin Set 5/8" Dia x 30" L rebar w Org ID Cap
- PERTINENT DOCUMENTS USED**
- Deeds & Plats as shown

**BASIS OF BEARINGS**  
CL Avery Road, btwn FCGS Monuments 5412 & 2212 RESET, being N 13° 09' 15" West; Ohio State Plane Grid, South Zone, NAD83(2011)  
PROJ. NO. 19044

I hereby certify that this plat represents a true and accurate survey made under my direct supervision of the parcel herein shown and all measurements were made in accordance with Chapter 4733-37 of the Ohio Administrative Code.

*Todd D. Willis*  
6-25-2019  
Todd D. Willis, PS  
Reg. No. S-7996  
Willis Engineering & Surveying  
740-739-4030