

# Myers Surveying Company, Inc.

2740 East Main Street, Columbus 43209 (Bexley), Ohio  
 614-235-8677 FAX:614-235-4559

A Boundary Survey prepared for and certified to:

**Abbey Noble**

**Legal Description:** Situated in The State of Ohio, County of Franklin, City of Columbus, Being Part of Lot 5 of C.A. Thomas' Moler Street Addition, Plat Book 10, Page 236

**Applicant:**

**Posted Address:** 510 Sheldon Avenue, Columbus, Ohio

PID	Before Split	After Split
010-050698	4,596 SF (0.105 ac)	4,286 SF (0.098 ac)
010-050603	3,575 SF (0.082 ac)	3,885 SF (0.089 ac)

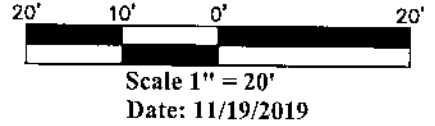

20' ALLEY

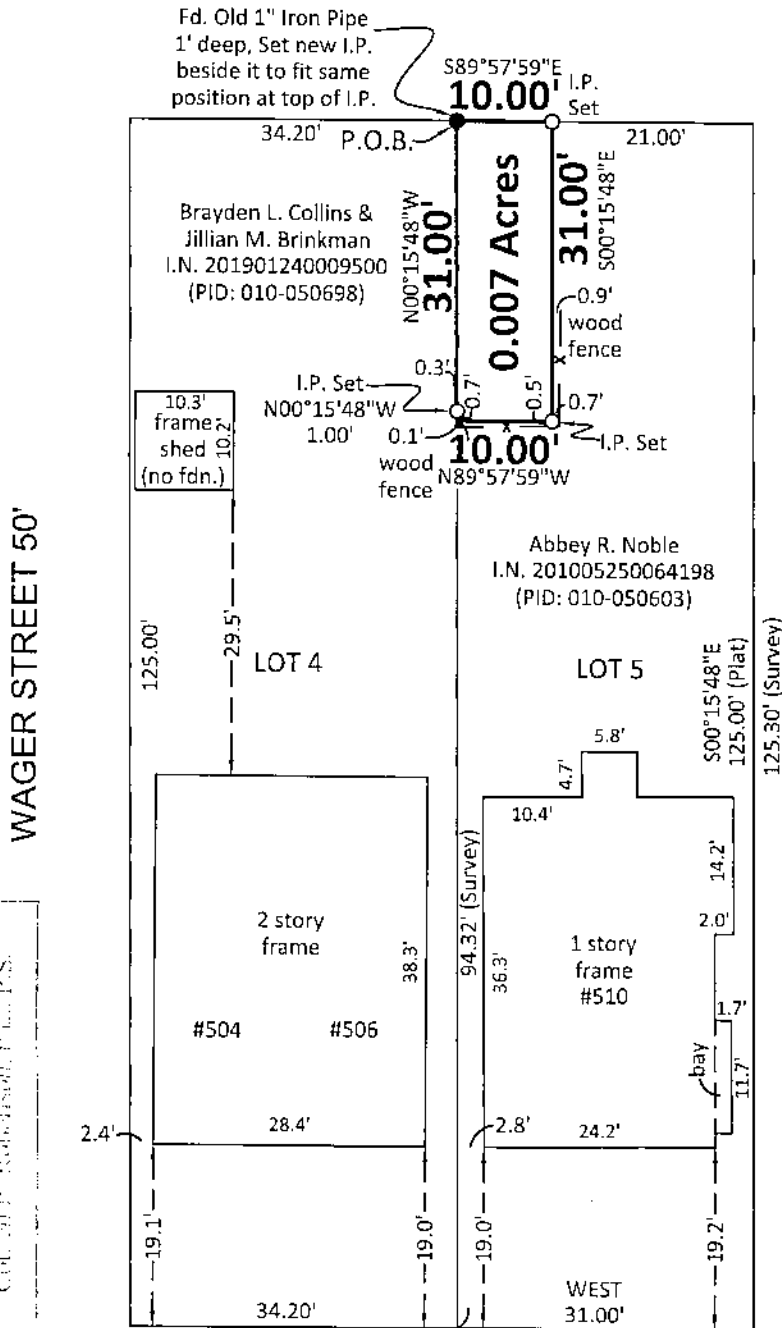

**RECEIVED**

Myers Surveying Company, Inc.  
 2740 East Main Street  
 Columbus, Ohio 43209

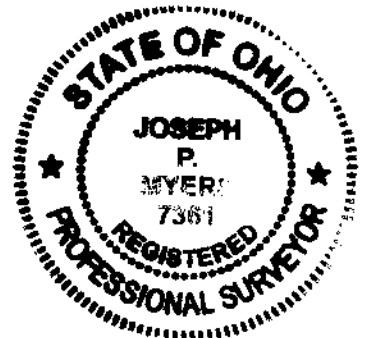

Myers Surveying Co., Inc

By: *Joseph P. Myers*  
 11/19/2019  
 Professional Surveyor

We hereby certify that the foregoing Boundary Survey was prepared from actual field measurements in accordance with Chapter 4733-37 Ohio Administrative Code. Iron pipes set are 30"x1" O.D. with an orange plastic plug inscribed "MYERS P.S. 6579", unless otherwise noted. Basis of bearings is the north line of Sheldon Ave. as assumed WEST.

Myers Order No.-1-10/03/2019	Rec.	Field	DWG.	Ltr.	Ck.
------------------------------	------	-------	------	------	-----