

# Myers Surveying Company, Inc.

2740 East Main Street, Columbus 43209 (Bexley), Ohio

614-235-8677

FAX:614-235-4559

A Boundary Survey prepared for and certified to:

**James G. Lisk**

**Legal Description:** Situated in The State of Ohio, County of Franklin, City of Columbus, Being Part of a 0.029 Acre Tract (I.N. 201805180066289)

**Applicant:**

**Posted Address:** Latta Avenue, Columbus, Ohio

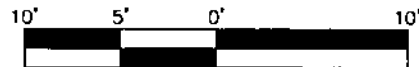
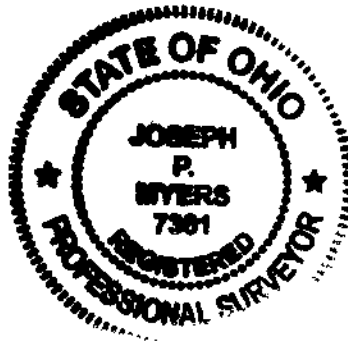

Scale 1" = 10'  
Date: 10/29/2019

### Legend

- = I.P. Set
- = 1" dia. I.P. Found w/ orange plastic cap inscribed "Myers P.S. 6579"



20' ALLEY

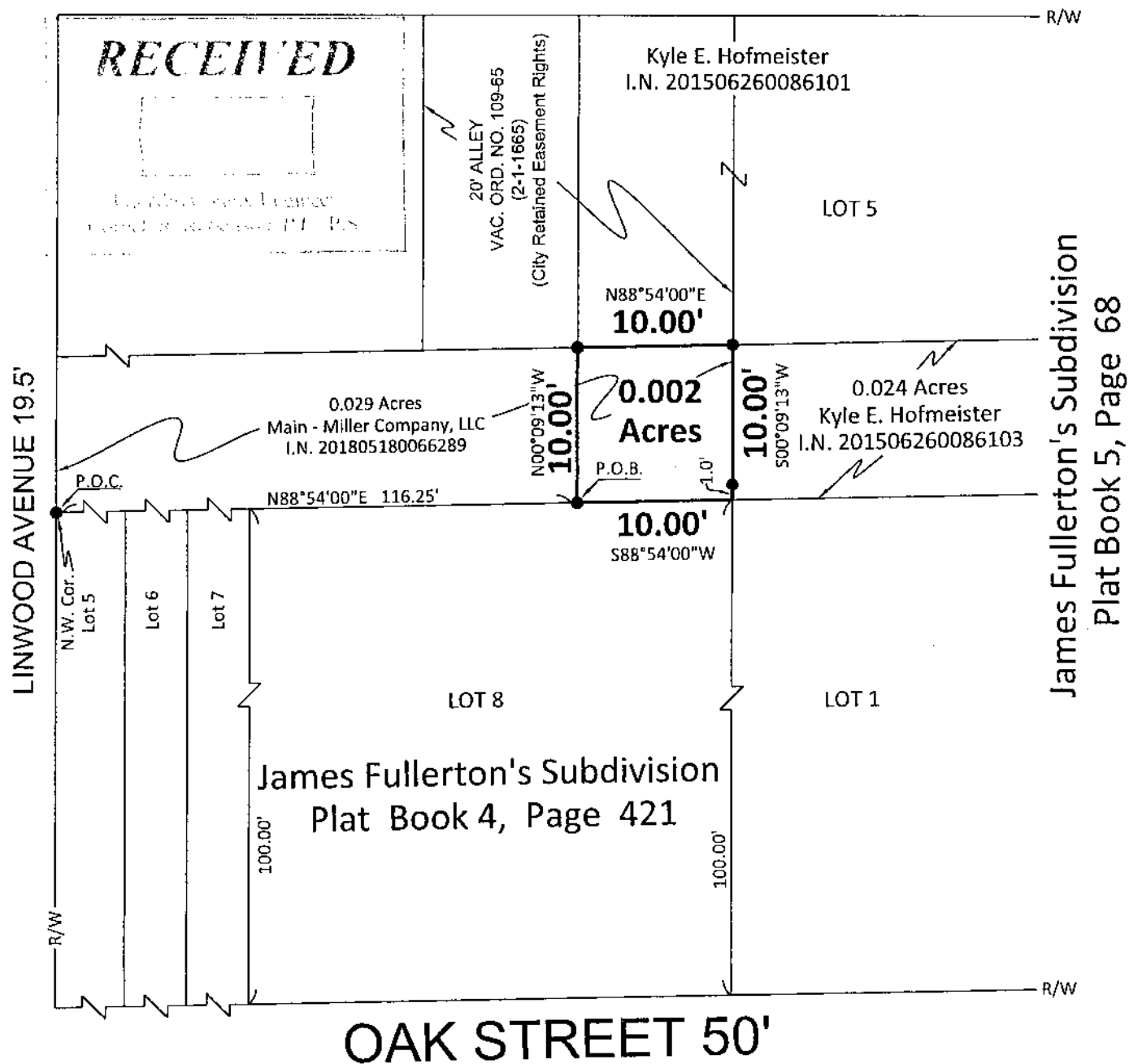

James Fullerton's Subdivision  
Plat Book 5, Page 68

Note:  
Fences not shown

We hereby certify that the foregoing Boundary Survey was prepared from actual field measurements in accordance with Chapter 4733-37 Ohio Administrative Code. Iron pipes set are 30"x1" O.D. with an orange plastic plug inscribed "MYERS P.S. 6579", unless otherwise noted. Basis of bearings is assumed to be EAST on the south line of Fair Avenue.

Myers Surveying Co., Inc

By Joseph P. Myers  
10/25/2019  
Professional Surveyor

Myers Order No.-2-10/08/2019

Rec.	Field	DWG.	Ltr.	Chk.
------	-------	------	------	------