

Boundary Survey of 5.110 Acres and 23.688 Acres  
 Situated in the Northwest Quarter of Section 35, Township 11, Range 21,  
 Congress Lands East of the Scioto River, Madison Township, Franklin County, Ohio.

for:

MR. JAMES STEVENSON

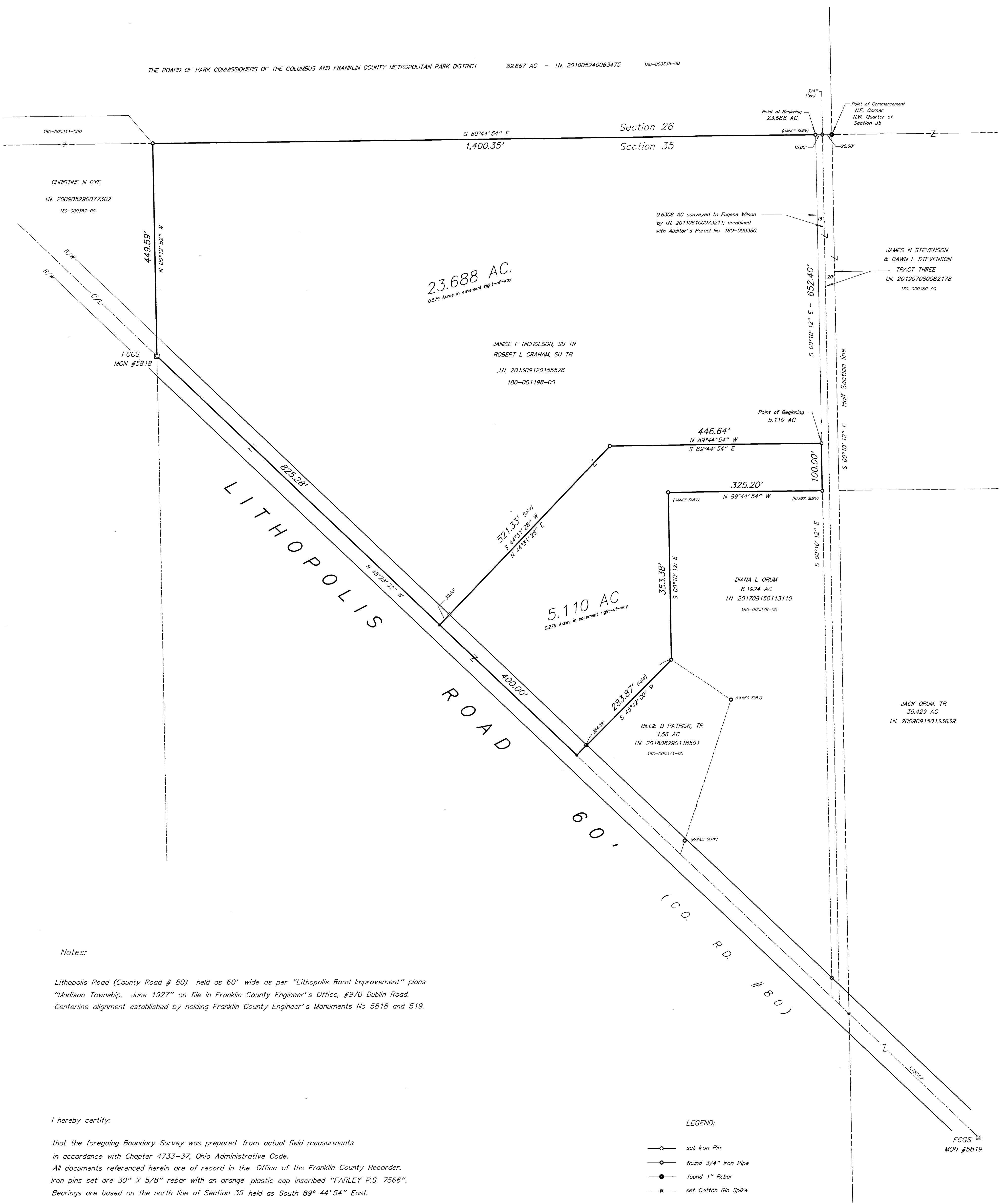
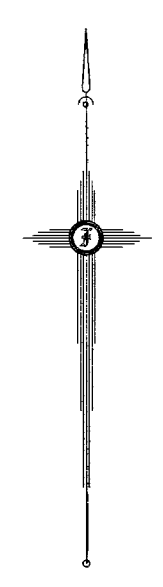

Notes:  
 Lithopolis Road (County Road # 80) held as 60' wide as per "Lithopolis Road Improvement" plans in accordance with Chapter 4733-37, Ohio Administrative Code.  
 "Madison Township, June 1927" on file in Franklin County Engineer's Office, #970 Dublin Road.  
 Centerline alignment established by holding Franklin County Engineer's Monuments No 5818 and 519.

I hereby certify:  
 that the foregoing Boundary Survey was prepared from actual field measurements in accordance with Chapter 4733-37, Ohio Administrative Code.  
 All documents referenced herein are of record in the Office of the Franklin County Recorder.  
 Iron pins set are 30" X 5/8" rebar with an orange plastic cap inscribed "FARLEY P.S. 7566".  
 Bearings are based on the north line of Section 35 held as South 89° 44' 54" East.

- LEGEND:
- set Iron Pin
  - found 3/4" Iron Pipe
  - found 1" Rebar
  - set Cotton Gin Spike

*Matthew D. Farley*  
 Matthew D. Farley, Professional Surveyor No. 7566. Date: 12/17/19

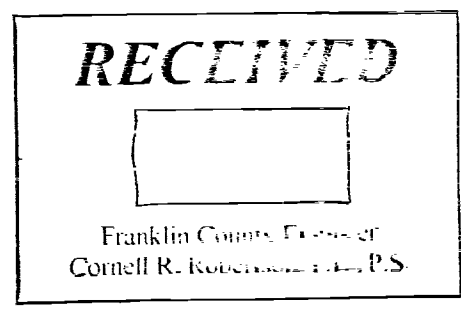

Matthew D. Farley, P.S.  
 52 North High Street  
 Canal Winchester, Ohio, 43110  
 (614) 404-7566  
 mfarley@wowway.com