



Evans, Mechwart, Hambleton & Tilton, Inc.  
Engineers • Surveyors • Planners • Scientists  
5500 New Albany Road, Columbus, OH 43054  
Phone: 614.775.4500 Toll Free: 888.775.3648  
emht.com

# SURVEY OF ACREAGE PARCEL

## VIRGINIA MILITARY DISTRICT SURVEY NUMBER 1388

### TOWNSHIP OF JACKSON, COUNTY OF FRANKLIN, STATE OF OHIO

Date:	October 25, 2019
Scale:	1" = 50'
Job No:	2019-1065

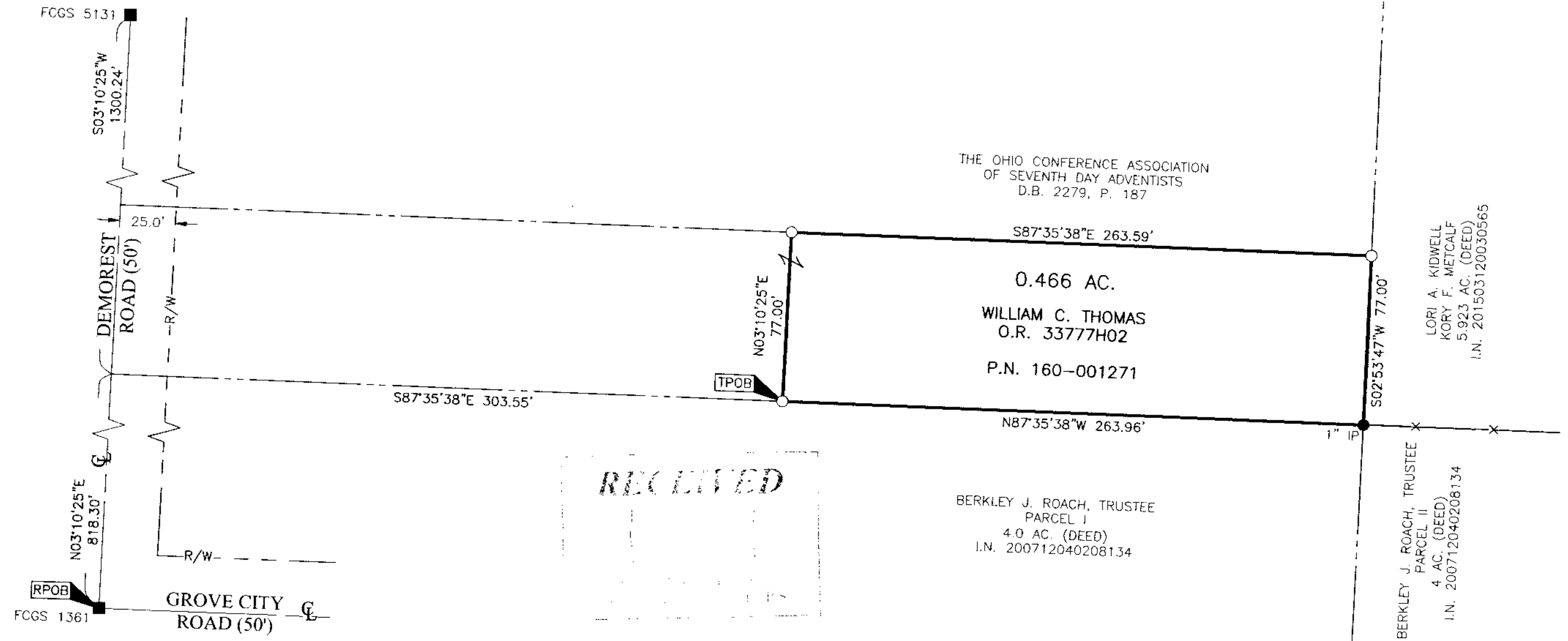

- = STONE FND.
- = MON. FND.
- = I.P. FND.
- = I.P. SET
- = MAG. NAIL FND.
- = MAG. NAIL SET
- ▲ = R.R. SPK. FND.
- △ = R.R. SPK. SET
- = P.K. NAIL FND.

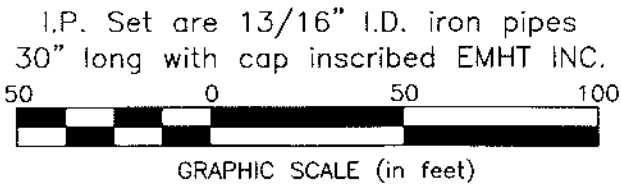

**BASIS OF BEARINGS:**  
The bearings shown hereon are based on the Ohio State Plane Coordinate System, South Zone, NAD83 (CORS96). Said bearings originated from a field traverse which was tied (referenced) to said coordinate system by GPS observations and observations of selected CORS base stations in the National Spatial Reference System. The portion of the centerline of Demorest Road, having a bearing of North 03°10' 25" East and monumented as shown hereon, is designated as the "basis of bearings" for this plat.

**SURVEY NOTE:**  
This survey was prepared using documents of record, prior plats of survey, and observed evidence located by an actual field survey in October 2019.

FENCE LINE = — x — x —

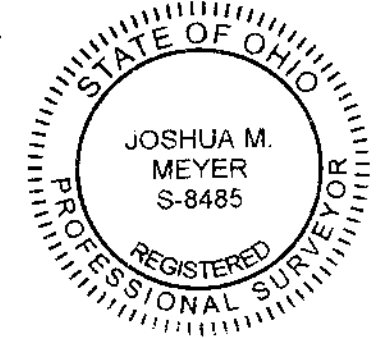

By   
Joshua M. Meyer  
Professional Surveyor No. 8485

10-25-2019  
Date

J:\2019\1065\DWG\045-SHEETS\BOUNDARY\20191065-VS-BNDY-01.DWG plotted by GEIDER, STEVEN on 12/6/2019 11:17:03 AM last saved by SCEIGER on 12/6/2019 11:16:34 AM