

C:\Users\jphelps\Documents\DRAWINGS\PRODUCTION\DRAWINGS\SURVEY\Updated 0167-128 Splits_0.384 Ac_1.102 Ac_2.005 Ac_3.091 Ac.dwg EAST Dec 11, 2019 9:21:58am jphelps

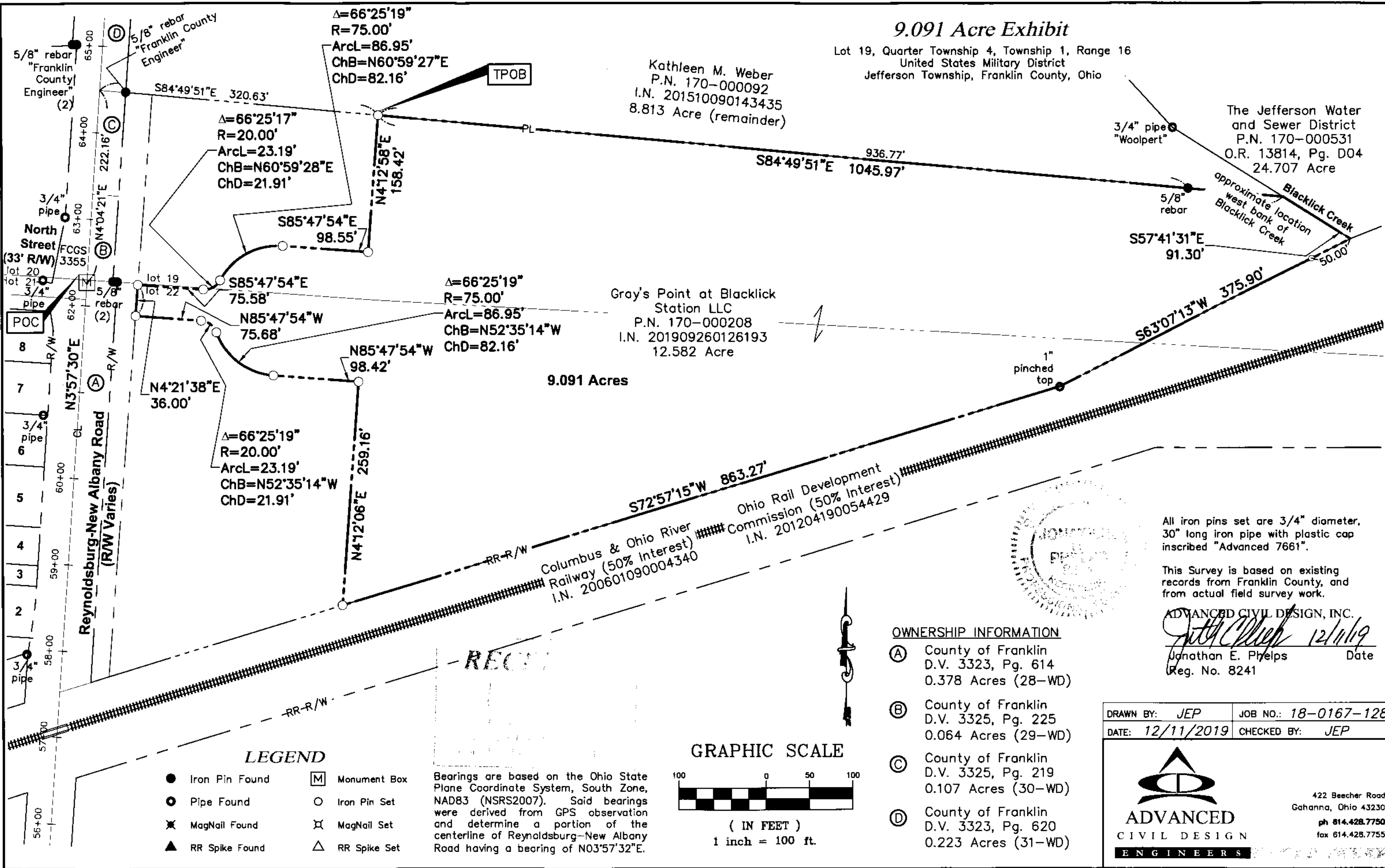

RECORD



All iron pins set are 3/4" diameter, 30" long iron pipe with plastic cap inscribed "Advanced 7661".

This Survey is based on existing records from Franklin County, and from actual field survey work.

DRAWN BY: JEP **JOB NO.:** 18-0167-128
DATE: 12/11/2019 **CHECKED BY:** JEP