

Parcel Exhibit ~ 1.345 Ac.
City of Reynoldsburg, Franklin County, Ohio
Half Section 19, Township 12,
Range 21, Refugee Lands

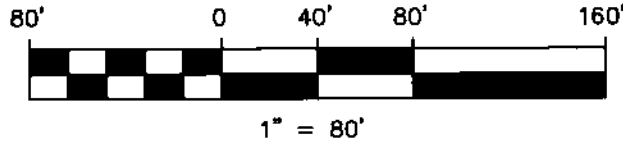

RECEIVED

OCT 17 2019

Franklin County Engineer
Candice R. Robertson, P.E., P.S.

* = Mathews Survey of the Congress Lands East of the Scioto

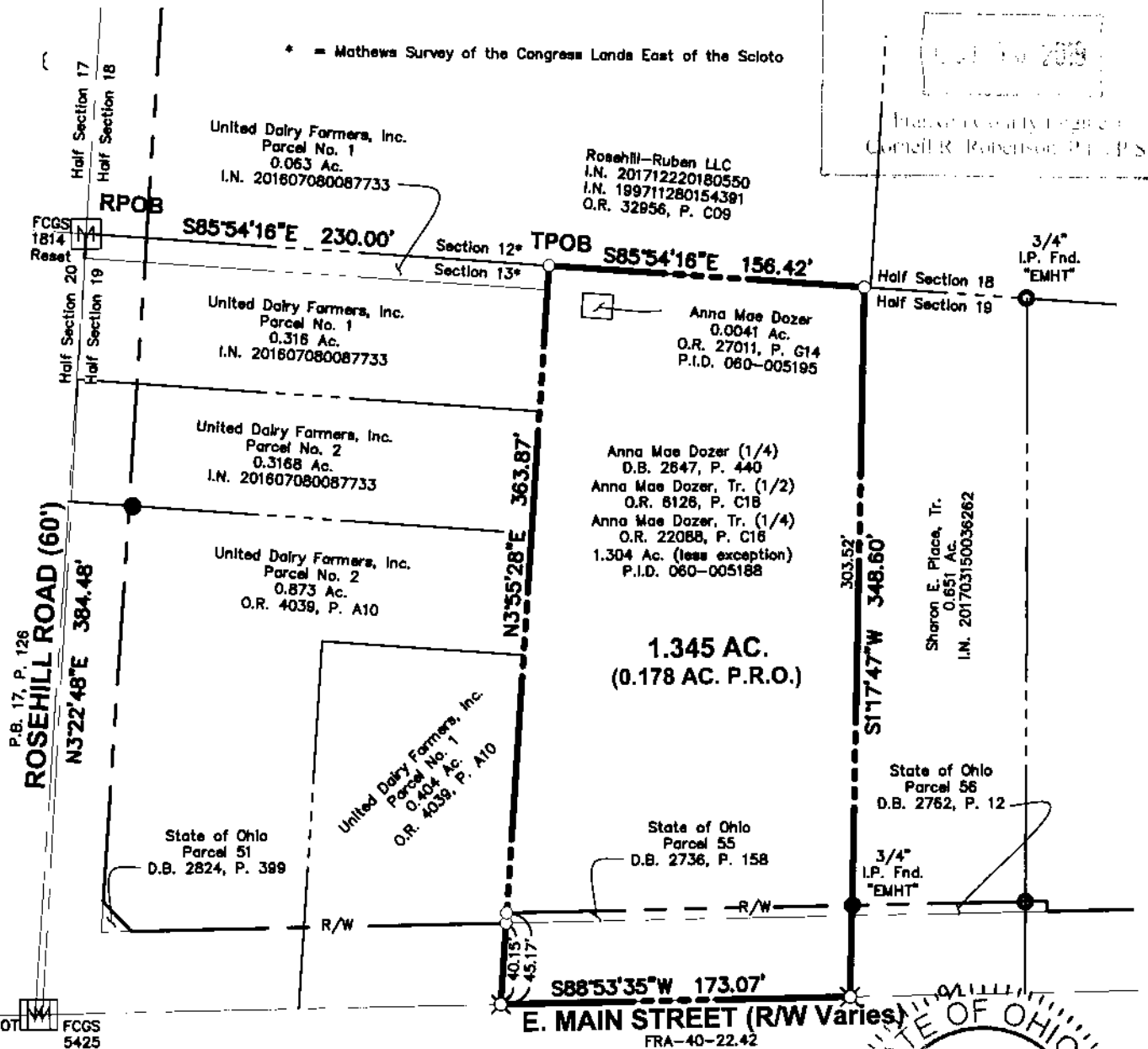

P.B. 17, P. 126

ROSEHILL ROAD (60')

N3°22'48"E 384.48'

N3°55'28"E 363.87'

S1°17'47"W 348.60'

E. MAIN STREET (R/W Varies)
FRA-40-22.42

LEGEND

- Iron Pin Set
- ⊗ P.K. Nail Set
- Iron Pipe Found
- Iron Pin Found
- Ⓜ Monument Found

Parcel Acreage Breakdown

P.I.D. 060-005188	1.341 Ac.
P.I.D. 060-005195	0.004 Ac.
Total	1.345 Ac.

Bearings are based on the Ohio State Plane Coordinate System South Zone, NAD83 (NSRS, 2011) as derived from GPS observation. A bearing of S 85° 54' 16" W was held for the Section Line between FCGS 1814 and a 3/4" iron pin found stamped "EMHT".

This survey is based on existing records and an actual field survey performed in October 2019.

Iron pins set are 5/8" diameter rebar, 30" long and capped "Advanced 7661".

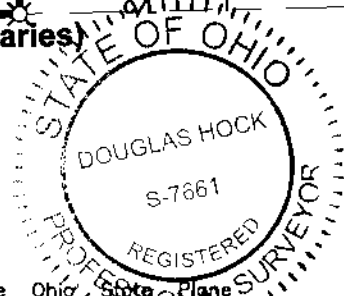

Douglas R. Hock
Douglas R. Hock, P.S. 7661

10/17/19
Date:

ADVANCED CIVIL DESIGN ENGINEERS SURVEYORS

422 Beecher Road
Gahanna, Ohio 43230
ph 614.428.7750
fax 614.428.7755

DRAWN BY: *BCK* JOB NO.: 19-0005-991
DATE: 10/17/2019 CHECKED BY: *DRB*