

Parcel Exhibit ~ 0.398 Ac.

City of Columbus, Township of Perry, Franklin County, Ohio
Quarter Township 3, Township 2, Range 19, U.S.M.L.

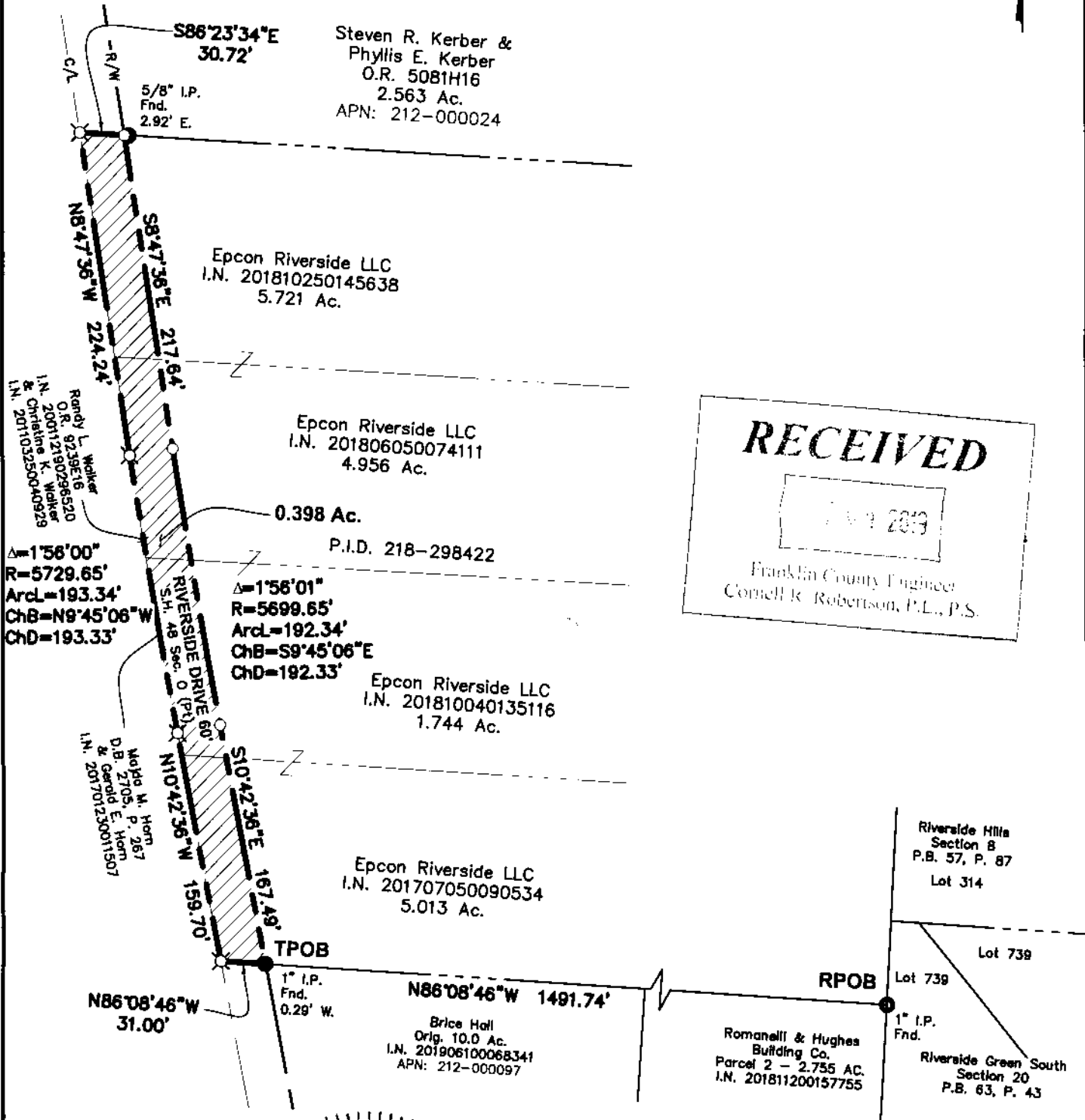

- LEGEND**
- Iron Pin Set
 - ⊗ P.K. Nail Set
 - Iron Pipe Found
 - Iron Pin Found

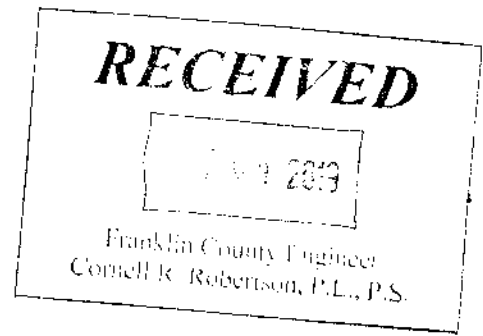
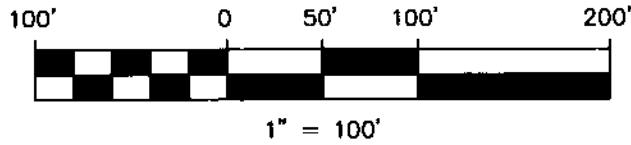
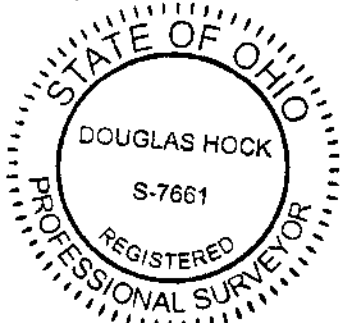

Bearings are based on the Ohio State Plane Coordinate System South Zone, NAD83 (NSRS 2007) as derived from GPS observation. A bearing of S 02° 58' 14" W was held for the westerly line of Riverside Green South Section 20 between two iron pins found.

This survey is based on existing records and an actual field survey performed in June 2017.

Iron pins set are 5/8" diameter rebar, 30" long and capped "Advanced 7661".

| | |
|-----------------|---------------------|
| DRAWN BY: BCK | JOB NO.: 18-0008-27 |
| DATE: 10/2/2019 | CHECKED BY: DRB |

ADVANCED CIVIL DESIGN
ENGINEERS SURVEYORS

422 Beecher Road
Gahanna, Ohio 43230
ph 614.428.7750
fax 614.428.7755

Douglas R. Hock
Douglas R. Hock, P.S. 7661

10/3/19
Date: