

0.564 ACRE BOUNDARY SURVEY

STATE OF OHIO, COUNTY OF FRANKLIN, CITY
OF COLUMBUS, SECTION 4 AND HALF
SECTION 11 OF SCOFIELD'S SURVEY OF THE
REFUGEE LANDS

JEFFREY PLACE SECTION 2
P. 117, P. 12

RESERVE "Q"
JEFFREY PLACE NEW COMMUNITY AUTHORITY
Pcl. No. 010-293341
Inst. No. 201402140019324
1.695 AC.

JEFFREY PLACE SECTION 2
P. 117, P. 12

RESERVE "R"
JEFFREY NEW DAY, LLC
Pcl. No. 010-293342
Inst. No. 201402140019324
0.631 AC.

POC
0.564 AC.

POB
0.564 AC.

$\Delta=89^{\circ}57'45''$ (M)
R=11.00' (M)
L=17.27' (M)
T=10.99' (M)
Ch Brg= $N48^{\circ}26'10''E$ (M)
Ch Dist=15.55' (M)

0.564 Ac.
24,555 Sq. Ft.

$\Delta=89^{\circ}59'58''$ (M)
R=11.00' (M)
L=17.28' (M)
T=11.00' (M)
Ch Brg= $S41^{\circ}35'15''E$ (M)
Ch Dist=15.56' (M)

RESERVE "AA"
(A Private Street)
JEFFREY PLACE NEW COMMUNITY AUTHORITY
Pcl. No. 010-293351
Inst. No. 201402140019324
0.847 AC.

DICKENSON STREET (50')
 $N86^{\circ}33'51''W$ 490.00' (M)

JEFFREY PLACE SECTION 2
P. 117, P. 12

RESERVE "W"
JEFFREY NEW DAY, LLC
Pcl. No. 010-293347
Inst. No. 201401310013391
1.361 AC.

RESERVE "Y"
JEFFREY NEW DAY, LLC
Pcl. No. 010-293349
Inst. No. 201401310013391
4.419 AC.

All set iron pins set are 5/8" rebar, 30" in length
with a yellow plastic cap with "EP FERRIS
SURVEYOR 8342" inscribed on top.
Field survey was conducted from 10-18-18 to
12-13-18.

We hereby certify that the foregoing Boundary Survey
was prepared from actual field measurements in
accordance with Chapter 4733-37 Ohio Administrative

By: *Matthew Lee Sloat* 11/11/19
Matthew Lee Sloat, P.E., P.S.
Registered Surveyor No. 8342

DRWN BY CRK CHK BY MLS DATE 11-11-19

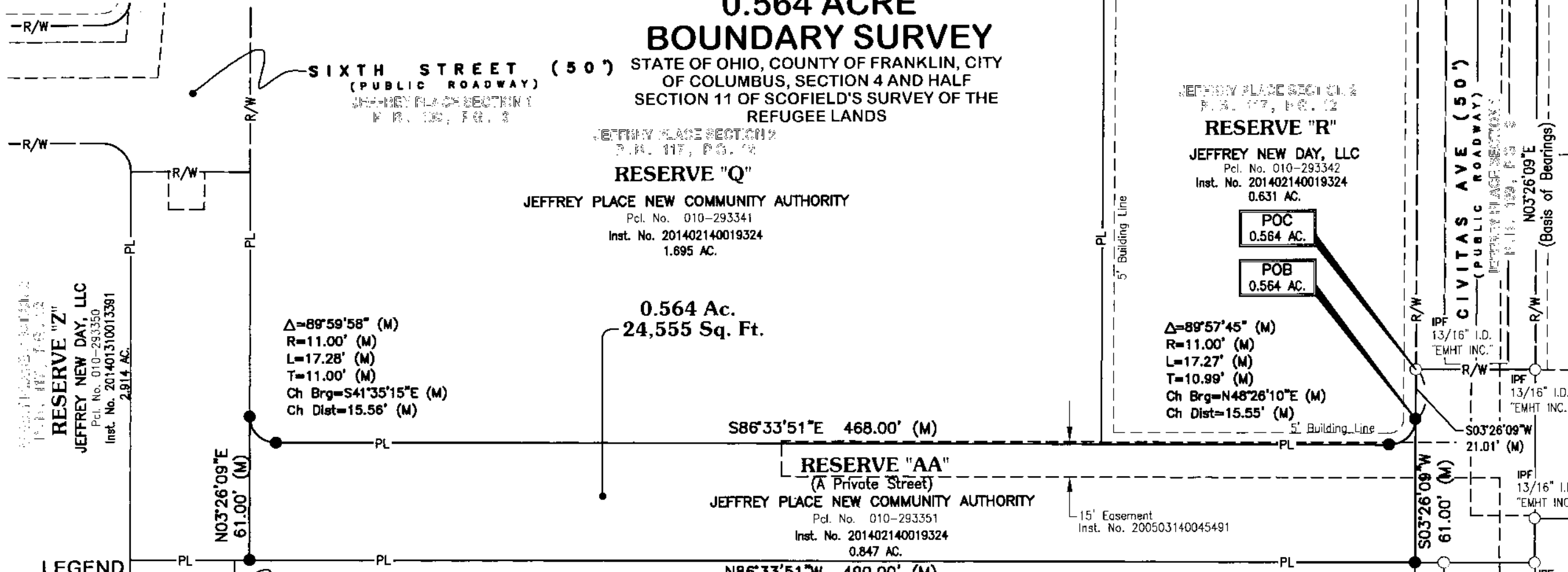
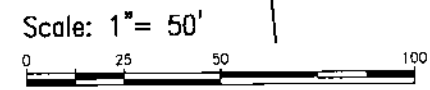
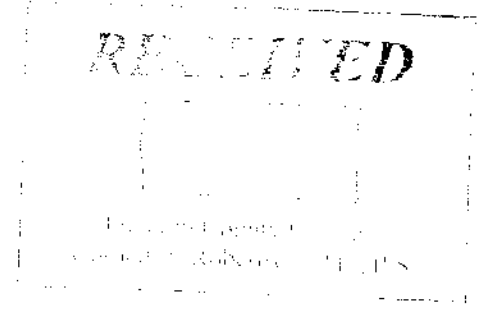

- LEGEND**
- PL Property Line
 - R/W Right-of-Way
 - POC Point of Commencement
 - POB True Point of Beginning
 - Mag Spike set (if denoted) or Iron Pin Set
 - Iron Pin Found (IPF)

BASIS OF BEARINGS:
BEARINGS REFERENCED HEREIN ARE BASED ON THE
EXISTING CENTERLINE OF RIGHT-OF-WAY OF CMTAS
AVENUE AS BEING NORTH 03° 28' 09" EAST AS
DETERMINED BY GPS OBSERVATIONS UTILIZING OHIO
DEPARTMENT OF TRANSPORTATION'S VIRTUAL REFERENCE
STATION, BASED ON OHIO STATE PLANE SOUTH ZONE (NAD
83, 2011 ADJUSTMENT).

E. P. FERRIS
AND
ASSOCIATES
INC.

880 KING AVENUE
COLUMBUS, OHIO 43212
(614) 299-2998
(614) 299-2992 (Fax)
www.EPFERRIS.com

M:\1005028_JeffreyPlace\8&V\DWG\Exhibits\1005028_AA_Residual.dwg - Layout1 LAST EDITED BY: ckratt ON 11/11/19