

Parcel Exhibit ~ 0.938 ACRES

City of Whitehall, Franklin County, Ohio
 Part of Lots 15, 16 and 17
 Lowrie Brothers East Broad Street Acre Allotment

GRAPHIC SCALE

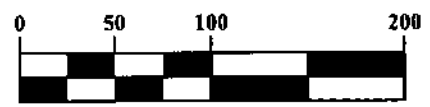

1 inch = 100 feet

LEGEND

- Iron Pin Set
- ⊗ P.K. Nail Set
- Iron Pipe Found
- Iron Pin Found
- ⊗ P.K. Nail Found

Parcel Acreage Breakdown

P.I.D. 090-006740	0.205 Ac.
P.I.D. 090-008384	0.733 Ac.
Total	0.938 Ac.

Bearings are based on the Ohio State Plane Coordinate System, South Zone, NAD83 (NSRS2007). Said bearings were derived from GPS Observation that determine a portion of the westerly right of way line of Robinwood Avenue between two found 3/4" pipes with a bearing of N 03°58'29" E.

This survey is based on existing records and an actual field survey performed in December 2018.

Iron pins set are 5/8" diameter rebar 30" long and capped "Advanced 7661".

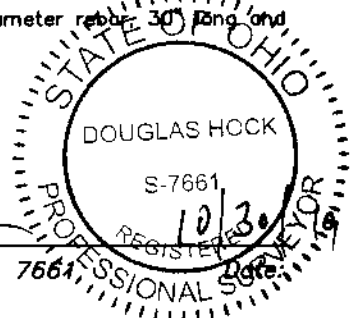

Douglas R. Hock
 Douglas R. Hock, P.S. 7661

DRAWN BY: BCK	JOB NO.: 18-0039-274
DATE: 10/30/19	CHECKED BY: DRB



ADVANCED
 CIVIL DESIGN
 ENGINEERS SURVEYORS

422 Beecher Road
 Gahanna, Ohio 43230
 ph 614.428.7750
 fax 614.428.7755

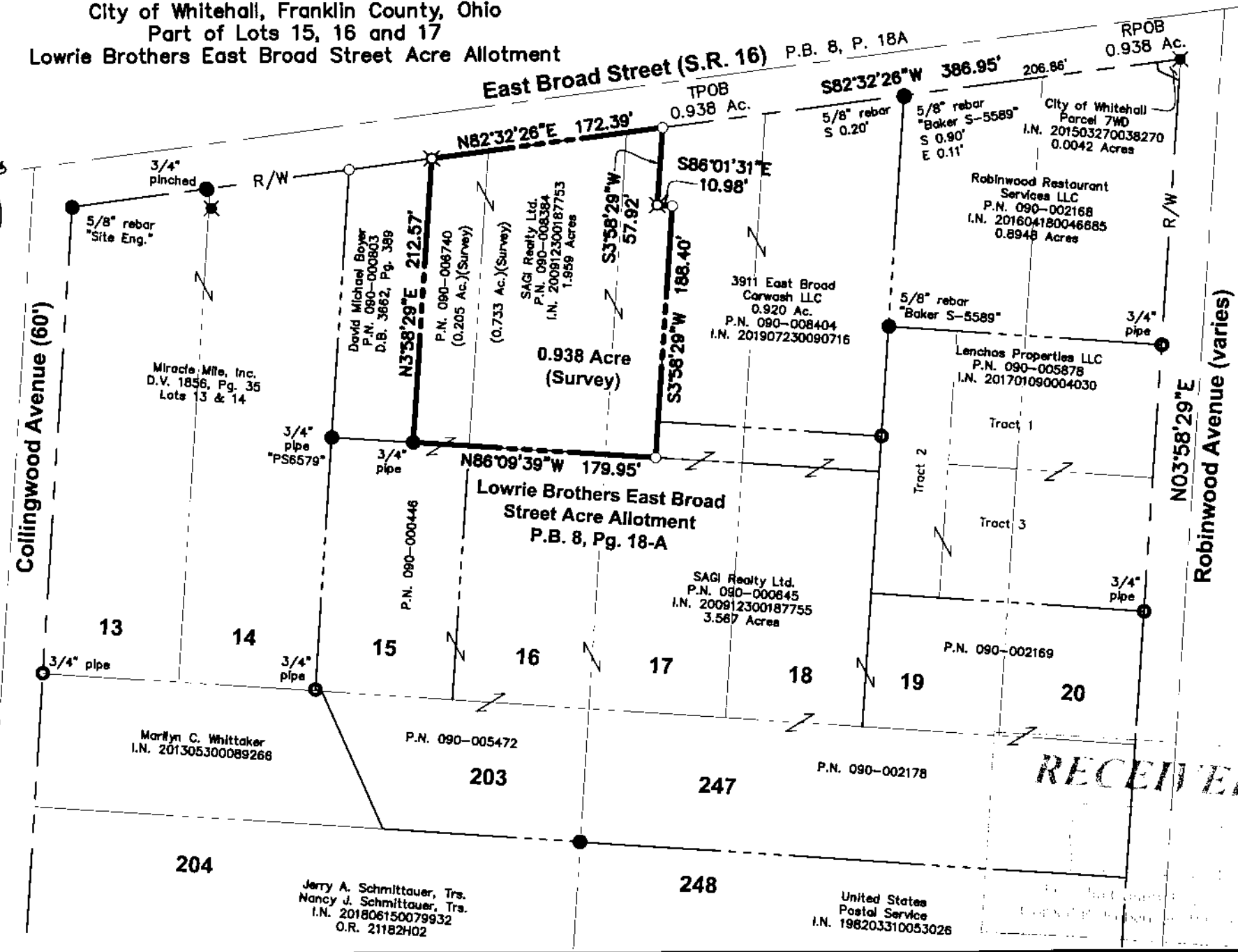

Z:\18-0039-274\DWG\PROD\CT.DWG DRAWINGS\SURVEY\0019-274 parcel exhibit.dwg Page 1 Oct 30, 2019 - 4:15:48pm bksrshncr

RECEIVED