

A-S-L

Parcel Exhibit ~ 0.077 Ac.

Township of Perry, Franklin County, Ohio
Quarter Township 3, Township 2, Range 19, U.S.M.L.

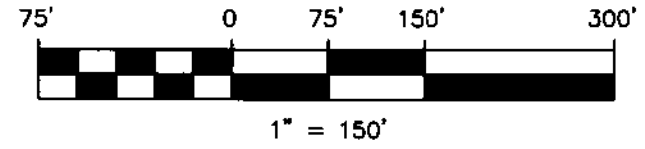

LEGEND

- Iron Pin Set
- ⊗ P.K. Nail Set
- Iron Pipe Found
- Iron Pin Found

LINE TABLE		
LINE	BEARING	DISTANCE
L1	N85°30'39"W	31.09'
L2	N10°42'36"W	108.81'
L3	N84°53'58"E	30.14'
L4	S10°42'36"E	114.01'

Bearings are based on the Ohio State Plane Coordinate System South Zone, NAD83 (NSRS 2007) as derived from GPS observation. A bearing of S 02° 58' 14" W was held for the westerly line of Riverside Green South Section 20 between two iron pins found.

This survey is based on existing records and an actual field survey performed in June 2017.

Iron pins set are 5/8" diameter rebar, 30" long and capped "Advanced 7661".

Douglas R. Hock
 Douglas R. Hock, P.S. 7661
 Date: 11/15/19

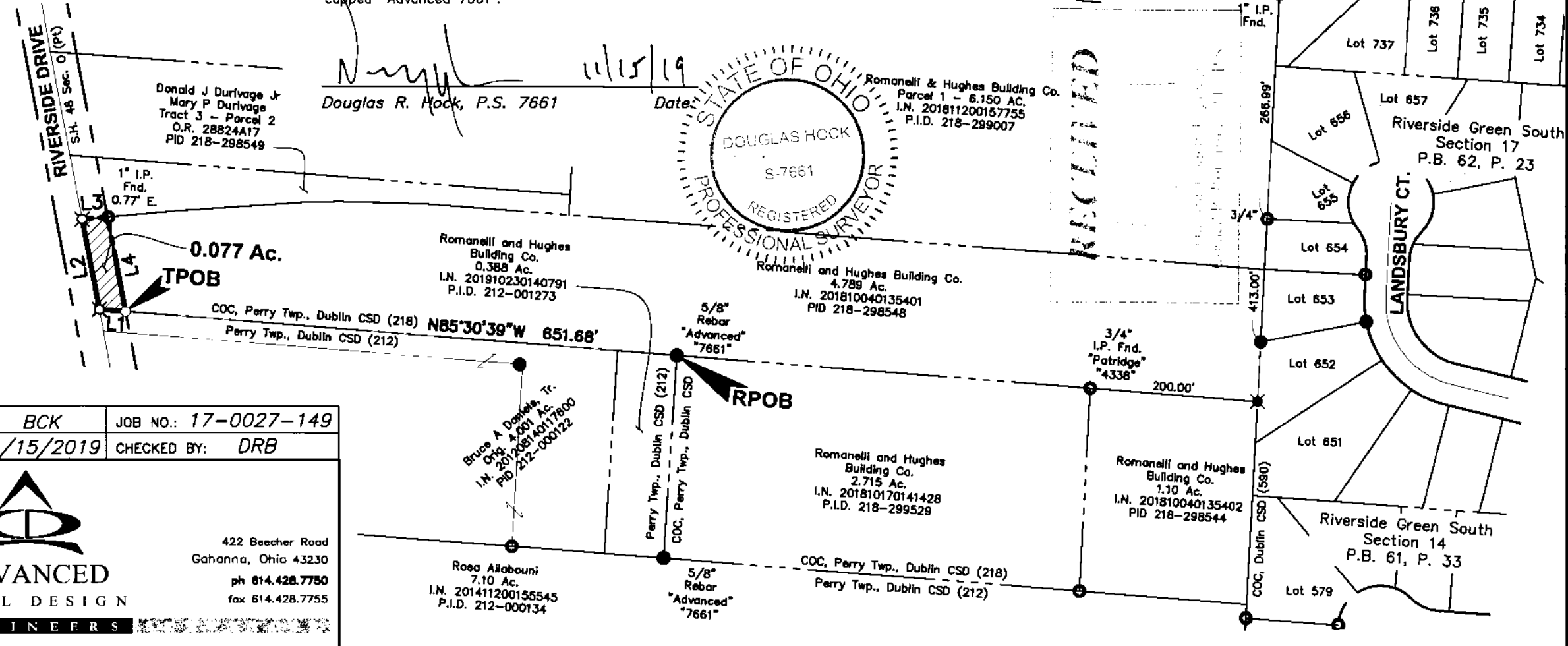
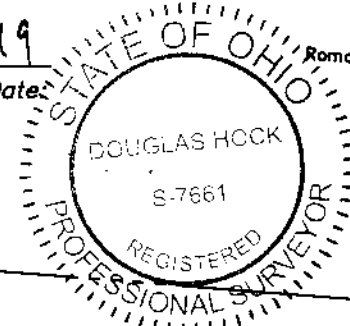

DRAWN BY: BCK JOB NO.: 17-0027-149
 DATE: 11/15/2019 CHECKED BY: DRB



422 Beecher Road
 Gahanna, Ohio 43230
 ph 614.428.7750
 fax 614.428.7755

Z:\17-0027-149\DWG\PRODUCTION DRAWINGS\SURVEY\0027-149 rw exhibit (11-8-19).dwg 0.077 Ac. Nov 15, 2019 - 8:59:40am bkarshner