



Evans, Mechwart, Hambleton & Tilton, Inc.
 Engineers • Surveyors • Planners • Scientists
 5500 New Albany Road, Columbus, OH 43054
 Phone: 614.775.4500 Toll Free: 888.775.3648
 emht.com

SURVEY OF ACREAGE PARCEL

QUARTER TOWNSHIP 4, TOWNSHIP 1, RANGE 16

UNITED STATES MILITARY DISTRICT

CITY OF COLUMBUS, COUNTY OF FRANKLIN, STATE OF OHIO

Date: November 04, 2019
 Scale: 1" = 60'
 Job No: 2019-1038

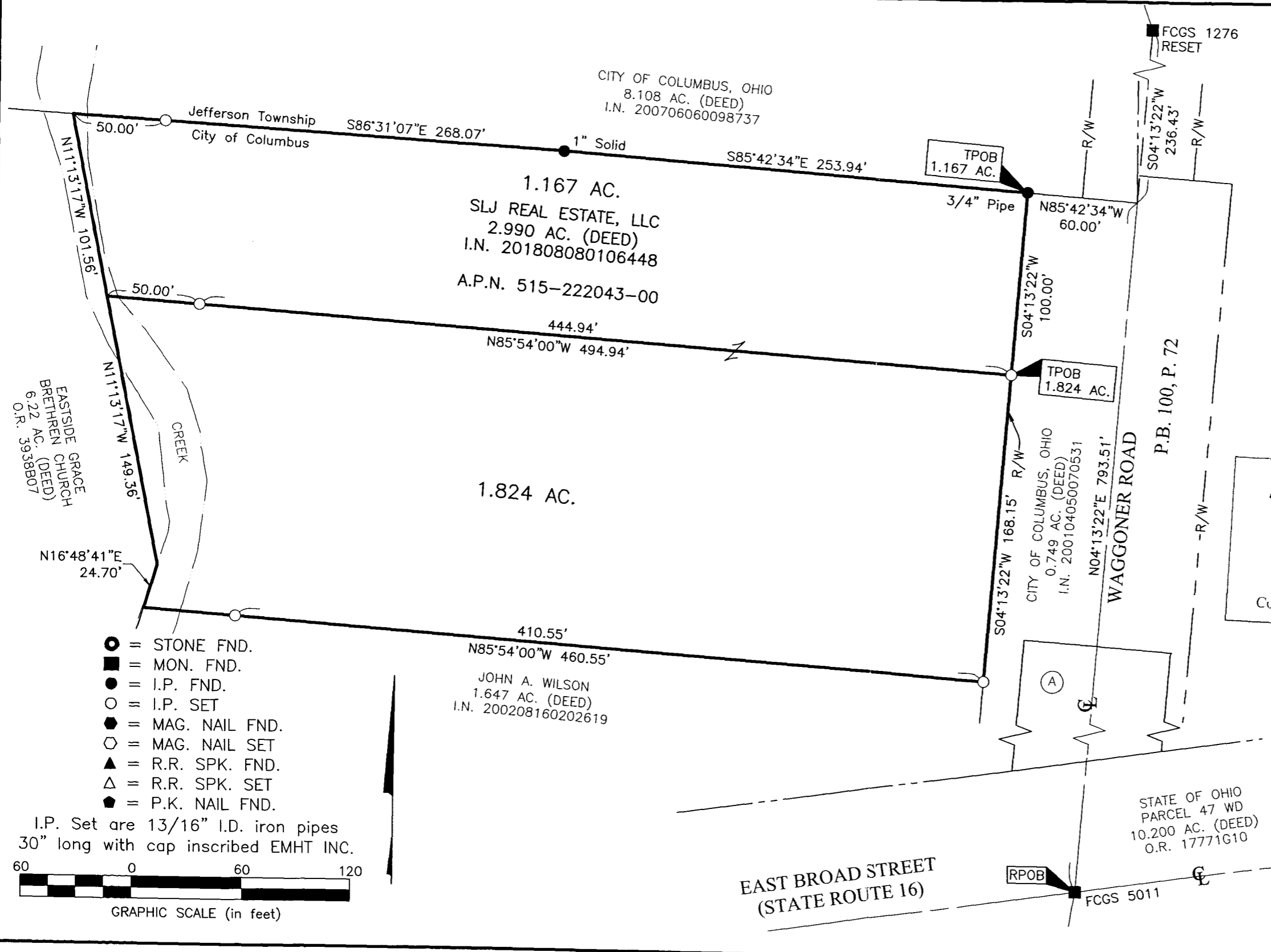

(A) FRANKLIN COUNTY COMMISSIONERS PARCEL 47 WW 0.658 AC. (DEED) O.R. 17771G05

BASIS OF BEARINGS:
 The bearings shown hereon are based on a portion of the centerline of East Broad Street having a bearing of North 81°57'58" East as referenced in Official Record 17771G10.

SURVEY NOTE:
 This survey was prepared using documents of record, prior plats of survey, and observed evidence located by an actual field survey in October, 2019.

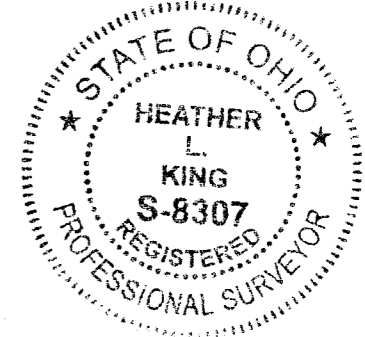
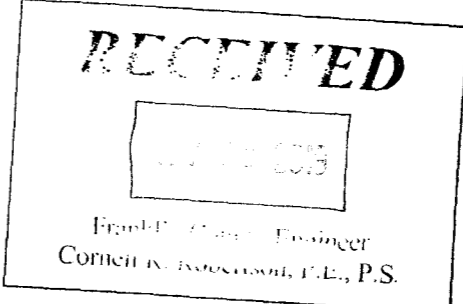

- = STONE FND.
- = MON. FND.
- = I.P. FND.
- = I.P. SET
- = MAG. NAIL FND.
- = MAG. NAIL SET
- ▲ = R.R. SPK. FND.
- △ = R.R. SPK. SET
- ◆ = P.K. NAIL FND.

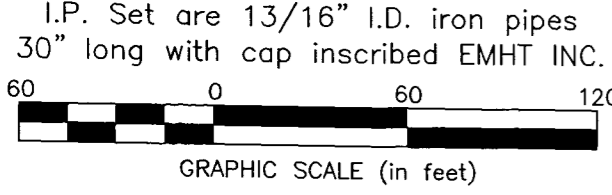

By Heather L. King 11/5/19
 Heather L. King
 Professional Surveyor No. 8307
 Date

J:\20191038\DWG\04SHEETS\BOUNDARY\20191038-VS-BNDY-01.DWG plotted by KING, HEATHER on 11/5/2019 9:44:40 AM last saved by KING on 11/5/2019 9:44:19 AM
 Xrefs: 20191038-VS-BNDY-01.DWG