



Evans, Mechwart, Hambleton & Tilton, Inc.
 Engineers • Surveyors • Planners • Scientists
 5500 New Albany Road, Columbus, OH 43054
 Phone: 614.775.4500 Toll Free: 888.775.3648
 emht.com

SURVEY OF ACREAGE PARCEL

QUARTER TOWNSHIP 4, TOWNSHIP 1, RANGE 16

UNITED STATES MILITARY DISTRICT

CITY OF COLUMBUS, COUNTY OF FRANKLIN, STATE OF OHIO

Date: October 22, 2019
 Scale: 1" = 60'
 Job No: 2019-1038

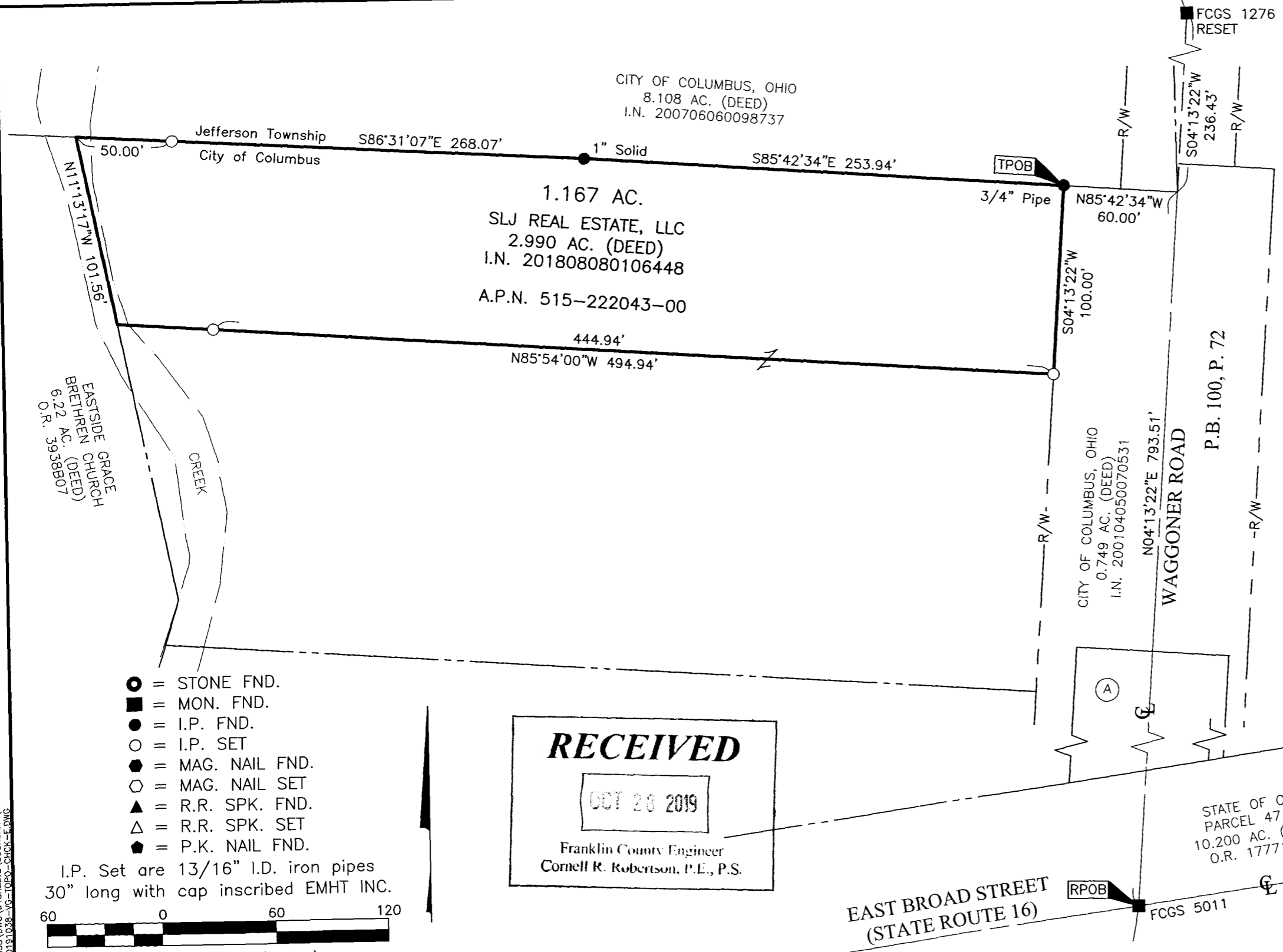

BASIS OF BEARINGS:
 The bearings shown hereon are based on a portion of the centerline of East Broad Street having a bearing of North 81°57'58" East as referenced in Official Record 17771G10.

SURVEY NOTE:
 This survey was prepared using documents of record, prior plats of survey, and observed evidence located by an actual field survey in October, 2019.

- = STONE FND.
- = MON. FND.
- = I.P. FND.
- = I.P. SET
- ◆ = MAG. NAIL FND.
- ◇ = MAG. NAIL SET
- ▲ = R.R. SPK. FND.
- △ = R.R. SPK. SET
- ◆ = P.K. NAIL FND.

I.P. Set are 13/16" I.D. iron pipes 30" long with cap inscribed EMHT INC.

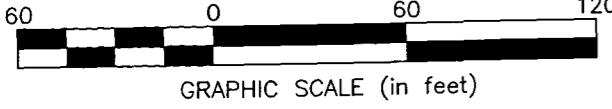

RECEIVED

OCT 28 2019

Franklin County Engineer
 Cornell R. Robertson, P.E., P.S.



EAST BROAD STREET (STATE ROUTE 16) RPOB FCGS 5011

By Heather L. King 10/25/19
 Heather L. King Date
 Professional Surveyor No. 8307

J:\20191038\DWG\04SHEETS\BOUNDARY_20191038-VS-BNDY-01.DWG plotted by KING, HEATHER on 10/25/2019 5:51:27 PM last saved by KING on 10/25/2019 5:48:17 PM
 Xrefs: 20191038-VS-TOPO-CHK-E.DWG