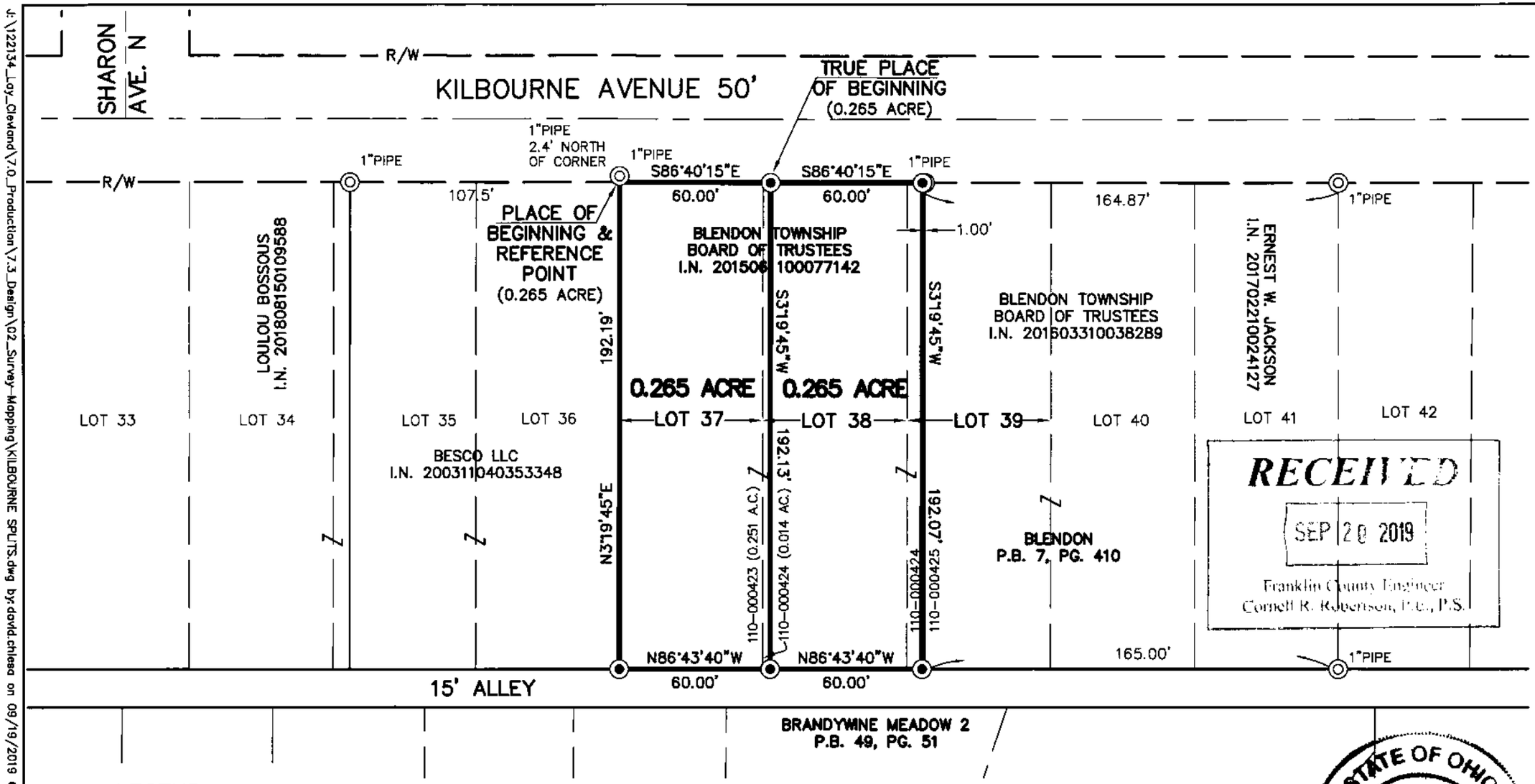

RECEIVED
SEP 20 2019
Franklin County Engineer
Cornell R. Robertson, P.E., P.S.

LEGEND

◉ IRON PIN SET
5/8" SOLID IRON PIN,
30" LONG W/PLASTIC CAP
"IBI GROUP S-6872/S-7740"

◎ IRON PIN FOUND
(AS NOTED)

BEARING REFERENCE

Bearings hereon are based on GPS observations utilizing the Ohio State Plane Coordinate System, South Zone, NAD 83 (2011) which establishes a bearing of South 86°40'15" East for the centerline of Kilbourne Avenue.

REGISTERED SURVEYOR NO. 7740

9-19-19
DATE

STATE OF OHIO
DAVID L. CHESA
S-7740
REGISTERED
PROFESSIONAL SURVEYOR

IBI GROUP
8101 North High Street, Suite 100
Columbus OH 43235 USA
tel 614 818 4900 fax 614 818 4901
ibigroup.com

LOT SPLIT EXHIBIT

KILBOURNE AVENUE
BLENDON TOWNSHIP,
FRANKLIN COUNTY, OHIO

GRAPHIC SCALE
0 25 50
(IN FEET)
1 inch = 50 ft.

J:\122134_Loy_Cleveland\7.0_Production\7.3_Design\02_Survey-Mapping\KILBOURNE SPLITS.dwg by:david.chiesa on 09/19/2019 @ 01:36:46 pm ~©IBI Group