

SURVEY OF ACREAGE PARCEL

STATE OF OHIO, COUNTY OF FRANKLIN, CITY OF CANAL WINCHESTER,
SECTION 25, TOWNSHIP 11, RANGE 21
CONGRESS LANDS

RECEIVED
OCT 02 2019
Franklin County Engineer
Cornell R. Robertson, P.E., P.S.

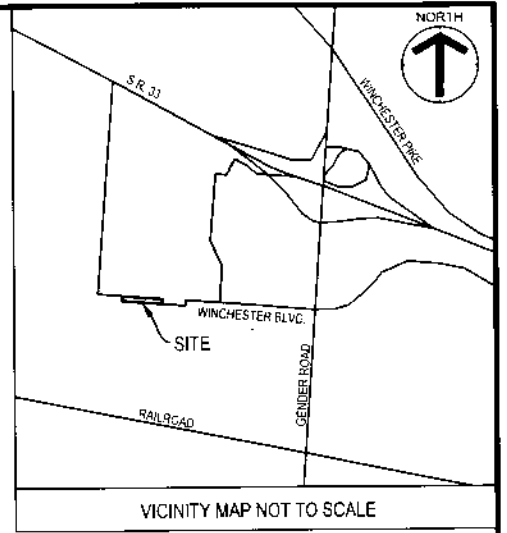
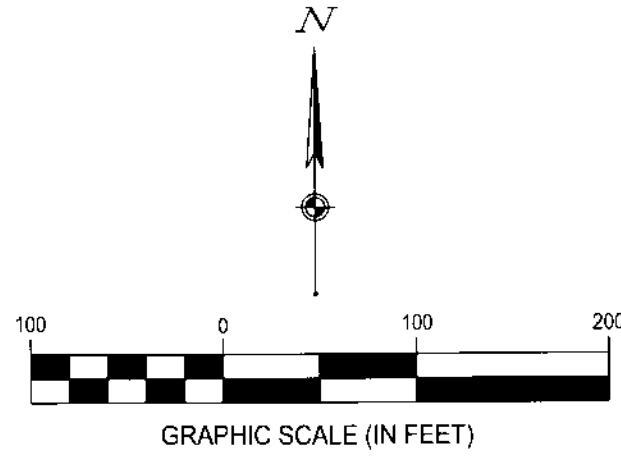

GENDER/THIRTY-THREE
PID: 184-000532
O.R. 11357, F13
O.R. 11357, F16
52.338 ACRES (AUDITOR)

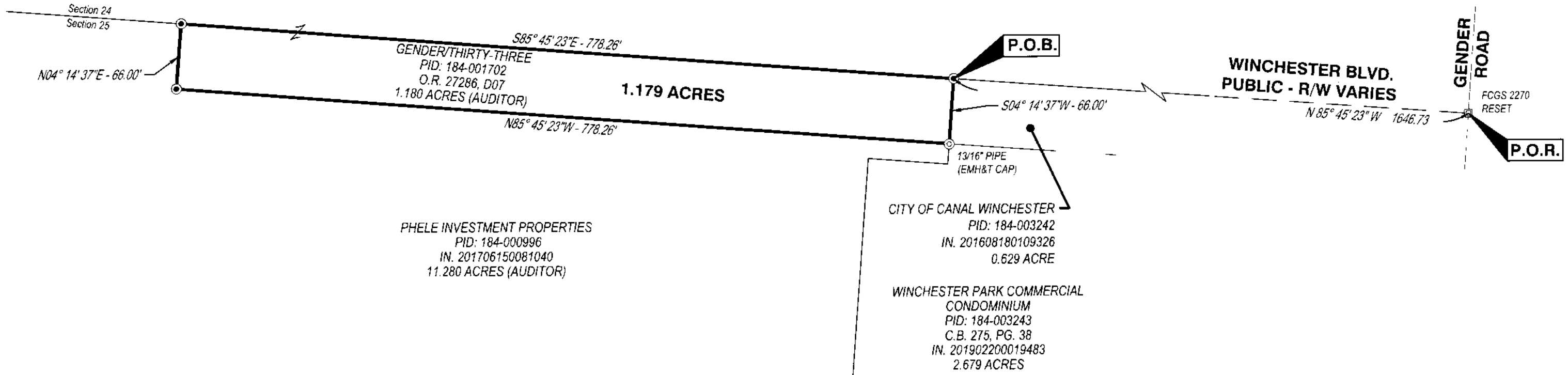

BASIS OF BEARING:
THE BEARINGS SHOWN ON THIS SURVEY ARE BASED ON A BEARING OF $N85^{\circ} 45' 23'' W$ FOR THE SOUTHERLY LINE OF SECTION 24 AS DETERMINED BY GPS OBSERVATION, BASED ON NAD 83 (2011), OHIO STATE PLANE SOUTH ZONE AND POST PROCESSED USING AN OPUS SOLUTION.

- LEGEND**
- 5/8"x30" REBAR W/ YELLOW CAP STAMPED "CESO" SET
 - ⊙ IRON PIPE FOUND
 - ⊠ MONUMENT BOX FOUND

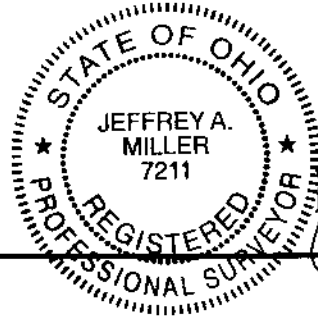

Jeffrey A. Miller
JEFFREY A. MILLER, OHIO PS NO 7211
jeff.miller@cesoinc.com

SURVEY OF ACREAGE PARCEL	
GENDER/THIRTY-THREE	
WINCHESTER BLVD CITY OF CANAL WINCHESTER	SECTION 25, TOWNSHIP 11, RANGE 21 FRANKLIN COUNTY, OHIO
SCALE: 1"=100'	DATE: AUGUST 2019
DESIGN: N/A	JOB NO.: 755691
DRAWN: JEK	SHEET NO.: 1 OF 1
CHECKED: JAM	
 WWW.CESOINC.COM	