

O-84-B
PLEASANT TWP.
4 2 0 0 N
4 2 0 0 W
4 2 0 0 E
4 2 0 0 S

1d
O-84-B

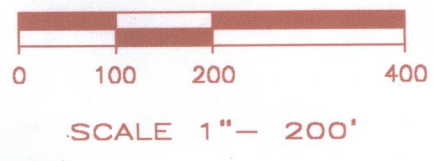
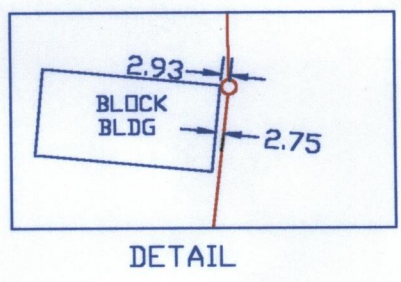
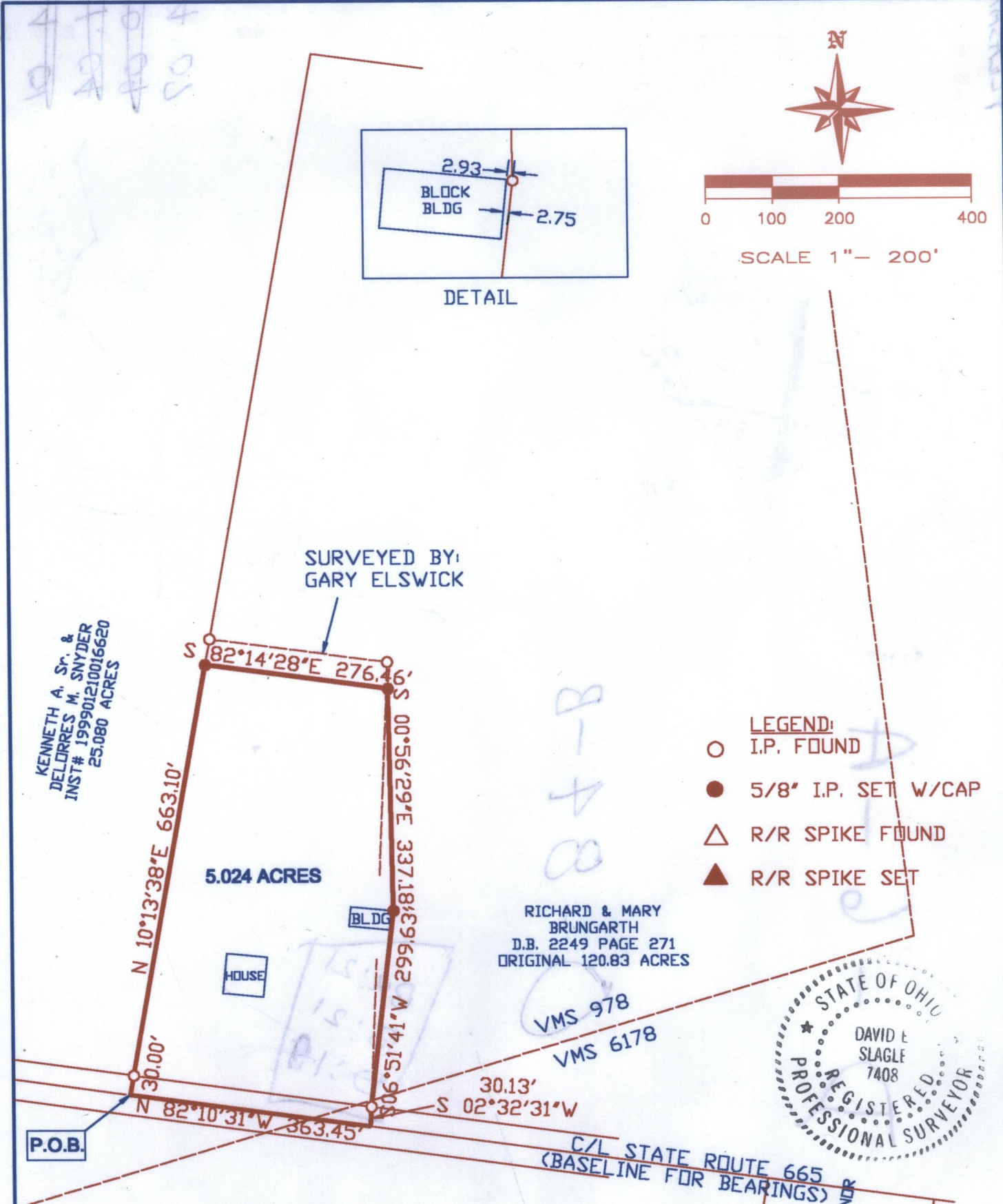

KENNETH A. SR. &
DELORES M. SNYDER
INST# 199901210016620
25.080 ACRES

SURVEYED BY:
GARY ELSWICK

- LEGEND:**
- I.P. FOUND
 - 5/8" I.P. SET W/CAP
 - △ R/R SPIKE FOUND
 - ▲ R/R SPIKE SET

RICHARD & MARY
BRUNGARTH
D.B. 2249 PAGE 271
ORIGINAL 120.83 ACRES



VMS 978
VMS 6178

C/L STATE ROUTE 665
(BASELINE FOR BEARINGS)

WILLIAM D.
& SHIRLEY A. TICKNER
12.427 ACRES
D.R. 14064 B10

LAND SURVEY
PLAT OF SURVEY MADE FOR:
RICHARD & MARY BRUNGARTH
SHOWING A TRACT OF LAND LYING
IN VMS# 978 & 6178
IN FRANKLING COUNTY, OHIO.
SURVEY MADE DURING FEB. 2003

by *David E. Slagle* 02/28/03
David E. Slagle P.S. #7408 Date

MADE FOR: DICK & MARY BRUNGARTH	
XYZ	DATE: 2/27/2003
	SCALE: 1" = 200'
	REVISED:
SURVEY SERVICE INC.	JOB# 23-015
3011 COLUMBUS ST. #202	F.B#
GROVE CITY OH 43123	MAP# 23-015
FAX: 614-875-7862 PH: 614-539-9220	DRAWN BY: M.P.G.
	CHECKED BY: D.E.S.
	CAD FILE 23-015

78606725

78606725

78606725

~~S 0264 01~~

~~E 0291 04~~

~~W 0050 09~~
0924 07

78606725

~~S 0264 01~~

~~E 0291 04~~

~~W 0050 09~~
0924 07

D - 6 - A

D - 84 - B

Bx: 2
B: 2
D: 1

O-84-B
PLEASANT Twp.

61

88 hi - oct
PLEASANT Twp.
split
B
slides
B-88-0
5269098E

60 4260

~~W 0050 09~~

~~E 0291 04~~

~~S 0264 01~~

5269098E