I-8-E

3.984 Acre - Parcel Exhibit

City of Columbus, Franklin County, Ohio
Quarter Township 3, Township 2, Range 16
United States Military District

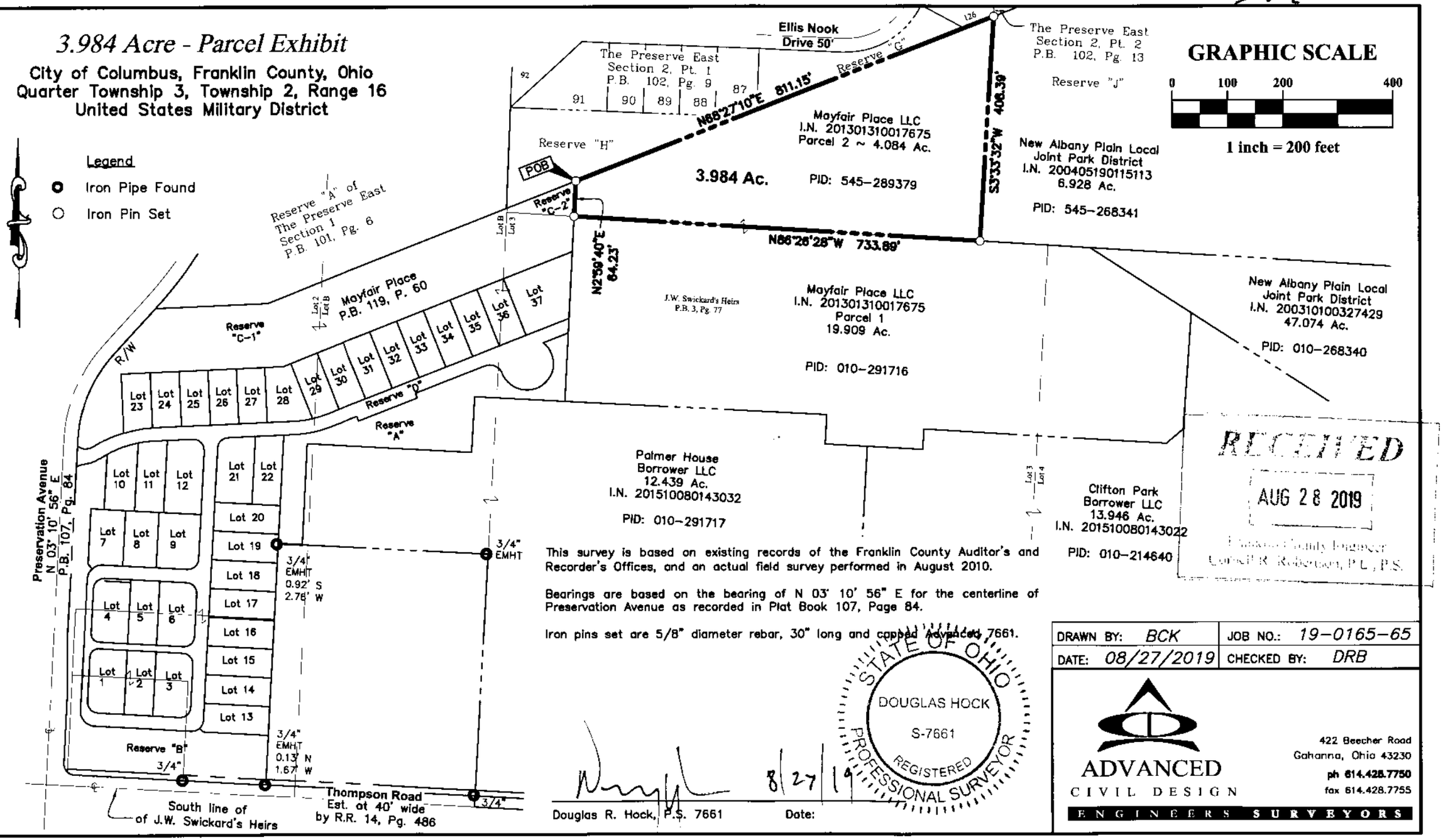

This survey is based on existing records of the Franklin County Auditor's and Recorder's Offices, and an actual field survey performed in August 2010.

Bearings are based on the bearing of N 03° 10' 56" E for the centerline of Preservation Avenue as recorded in Plat Book 107, Page 84.

Iron pins set are 5/8" diameter rebar, 30" long and capped Advanced 7661.

STATE OF OHIO
DOUGLAS HOCK
S-7661
REGISTERED
PROFESSIONAL SURVEYOR

Douglas R. Hock, P.S. 7661 Date: 8/27/19

RECEIVED
AUG 28 2019
Franklin County Engineer
Cornelius R. Robertson, P.E., P.S.

DRAWN BY: BCK	JOB NO.: 19-0165-65
DATE: 08/27/2019	CHECKED BY: DRB

ADVANCED CIVIL DESIGN
ENGINEERS SURVEYORS
422 Beecher Road
Gahanna, Ohio 43230
ph 614.428.7750
fax 614.428.7755

Z:\19-0165-65\DWG\PRODUCTION DRAWINGS\SURVEY\0165-65 parcel exhibit1.dwg Page 1 Aug 27, 2019 - 10:57:23am bkarshner