



Evans, Mechwart, Hambleton & Tilton, Inc.  
 Engineers • Surveyors • Planners • Scientists  
 5500 New Albany Road, Columbus, OH 43054  
 Phone: 614.775.4500 Toll Free: 888.775.3648  
 emht.com

# SURVEY OF ACREAGE PARCEL

HALF SECTION 9, TOWNSHIP 5, RANGE 22

REFUGEE LANDS

CITY OF COLUMBUS, COUNTY OF FRANKLIN, STATE OF OHIO

Date: July 17, 2019

Scale: 1" = 30'

Job No: 2019-0172

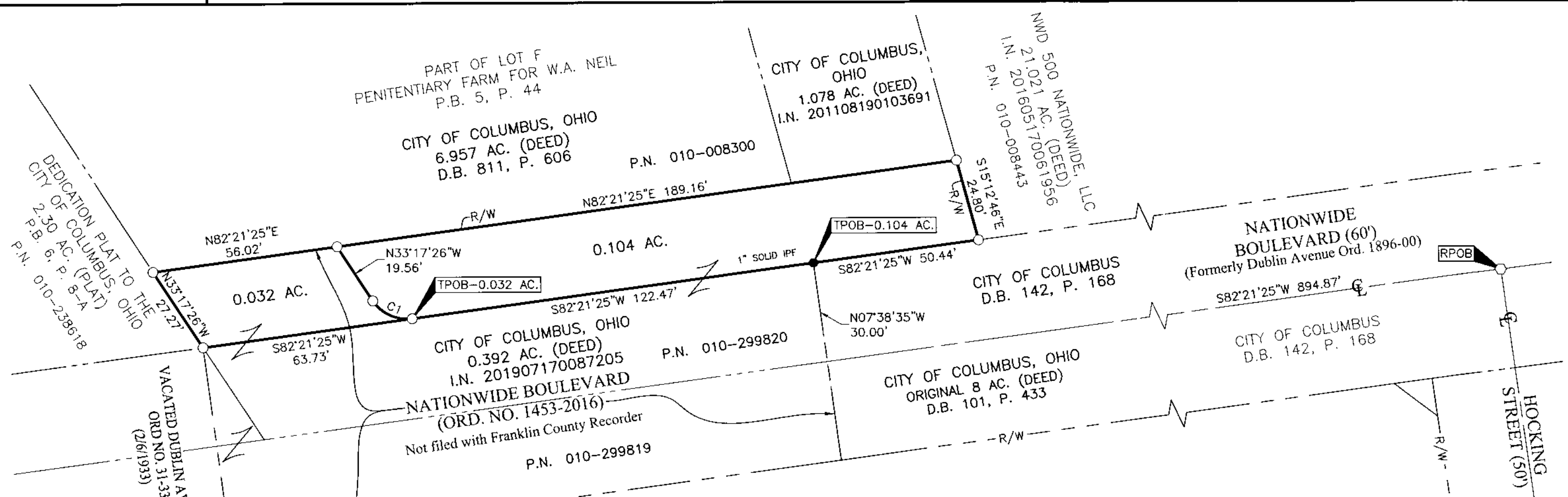

- = STONE FND.
- = MON. FND.
- = I.P. FND.
- = I.P. SET
- = MAG. NAIL FND.
- = MAG. NAIL SET
- ▲ = R.R. SPK. FND.
- △ = R.R. SPK. SET
- ◆ = P.K. NAIL FND.

I.P. Set are 13/16" I.D. iron pipes 30" long with cap inscribed EMHT INC.

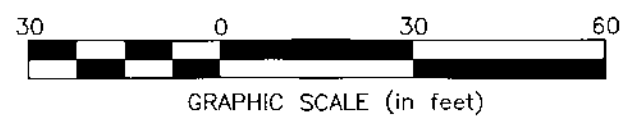

**SURVEY NOTE:**  
 This survey was prepared using documents of record, prior plats of survey, and observed evidence located by an actual field survey in November 2013 and October 2015.

**BASIS OF BEARINGS:**  
 Bearings are based on the portion of the northerly right of way line of Nationwide Boulevard between Huntington Park Lane and the CSX Railroad, having a bearing of North 82°18' 16" East, as per Ohio State Plane Coordinate System, South Zone NAD83 (1986 Adjustment).

CURVE TABLE					
CURVE	DELTA	RADIUS	ARC	CH. BEARING	CH. DIST.
C1	64°21'10"	12.25'	13.76'	N65°28'01"W	13.05'

**RECORDED**  
 JUL 18 2019  
 Franklin County Engineer  
 Cornell R. Robertson, P.E., P.S.

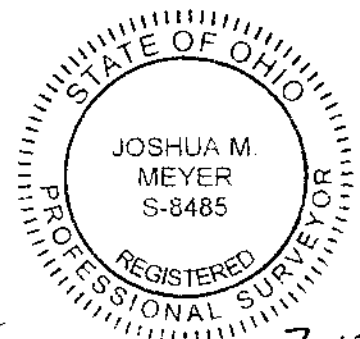

By *J.M.M.*  
 Joshua M. Meyer  
 Professional Surveyor No. 8485  
 Date: 7-17-2019

J:\20190172\DWG\04SHEETS\BOUNDARY\20190172-VS-BNDY-02.DWG plotted by SCHROEDER, JACOB on 7/17/2019 2:00:40 PM last saved by JSCHROEDER on 7/17/2019 2:00:23 PM