

# EASEMENT EXHIBIT

STATE OF OHIO, COUNTY OF FRANKLIN, CITY OF COLUMBUS,  
SECTION 1, TOWNSHIP 2, RANGE 17, U.S.M.L.

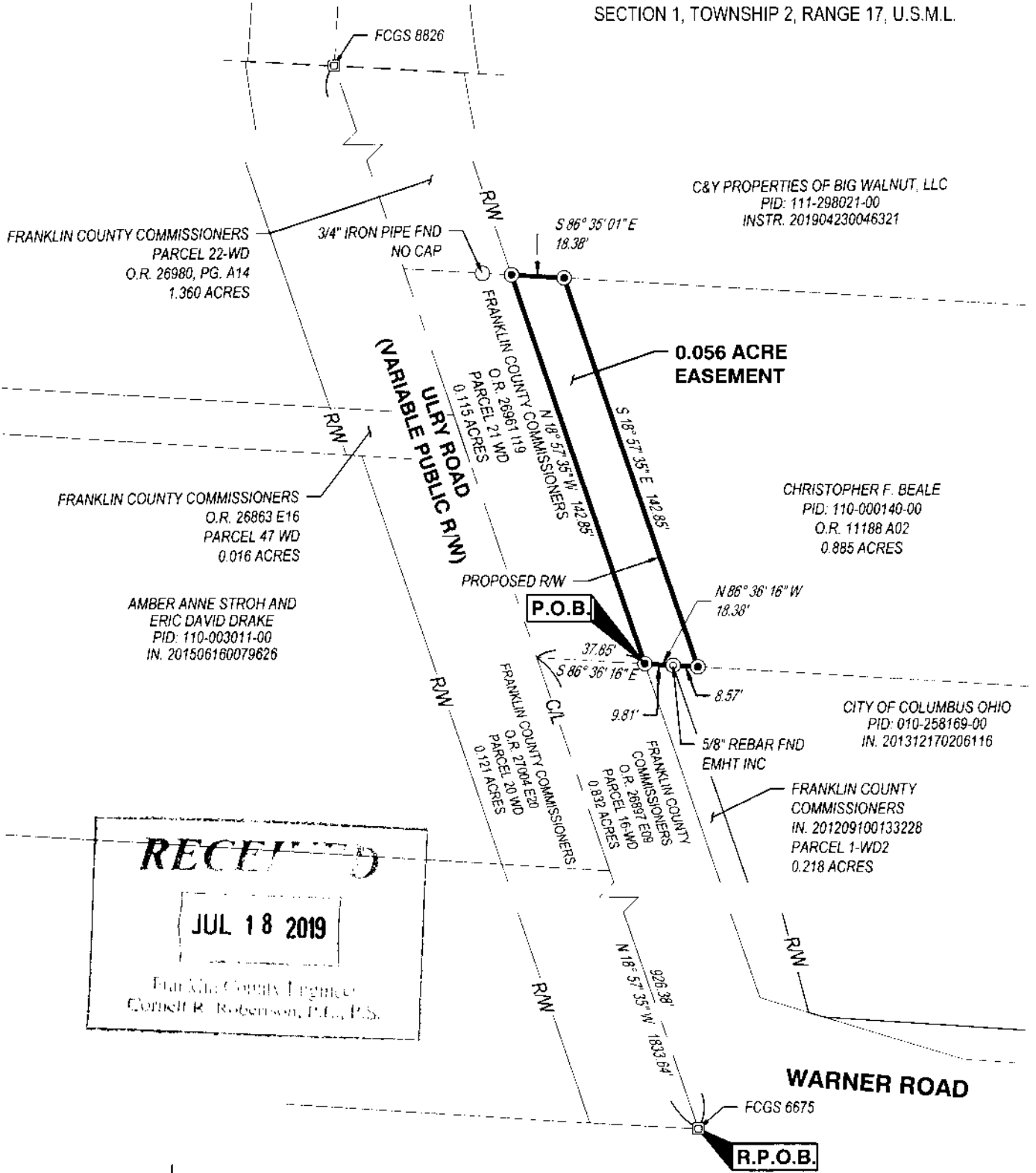

**RECEIVED**  
JUL 18 2019  
Franklin County Engineer  
Cornell R. Robertson, P.E., P.S.

I HEREBY CERTIFY THAT THIS DRAWING REPRESENTS A TRUE COMPLETE SURVEY MADE BY ME OR UNDER MY SUPERVISION ON FEBRUARY 20, 2019, AND MEETS THE LATEST PROVISION OF OHIO ADMINISTRATIVE CODE CHAPTER 4733-37 - MINIMUM STANDARDS FOR BOUNDARY SURVEYS IN THE STATE OF OHIO. ALL DIMENSIONS ARE IN FEET AND DECIMAL PARTS THEREOF.

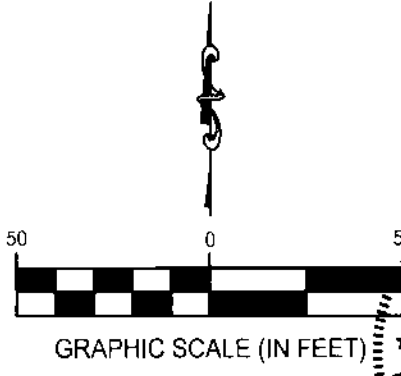

STATE OF OHIO  
JEFFREY A. MILLER  
7211  
PROFESSIONAL SURVEYOR  
OHIO PS NO 7211

THE FIELD WORK WAS COMPLETED ON DECEMBER 28, 2018  
DATE

**BASIS OF BEARING**  
THE BASIS OF BEARING IS BASED ON A BEARING OF SOUTH 18°57'35" EAST FOR A PORTION OF THE RIGHT OF WAY LINE OF ULRY ROAD AS DETERMINED BY GPS OBSERVATION, BASED ON NAD 83 (2011), OHIO STATE PLANE SOUTH ZONE AND POST PROCESSED USING AN OPUS SOLUTION.

## 0.056 ACRE PERMANENT EASEMENT

### ULRY ROAD

COLUMBUS		FRANKLIN COUNTY, OHIO	
SCALE: 1"=50'		DATE: 07/16/2019	
DESIGN: N/A	 WWW.CESOINC.COM	JOB NO.: 755969	
DRAWN: ALB		SHEET NO.:	
CHECKED: JAM		1 OF 1	