

CRAWFORD, MURPHY & TILLY

DATE: 01/04/19	REV: NO: 17 002
SCALE: 1" = 40'	FILE NO:
REVISED:	MAP NO:
PROJECT: PROFESSIONAL SERVICES LTD	DRAWN BY: BJK
1484 E. GRAND AVENUE, SUITE 103 COLUMBUS, OHIO 43213 PH: 614-235-9000 FAX: 614-235-9000 WWW.PROFESSIONALSERVICESLTD.COM	CHECK BY: BJK
	CAD FILE: 17_002

PARCEL 2-WD
 QUARTER TOWNSHIP 2, TOWNSHIP 1, RANGE 17
 UNITED STATES MILITARY LANDS
 CITY OF COLUMBUS
 FRANKLIN COUNTY, OHIO

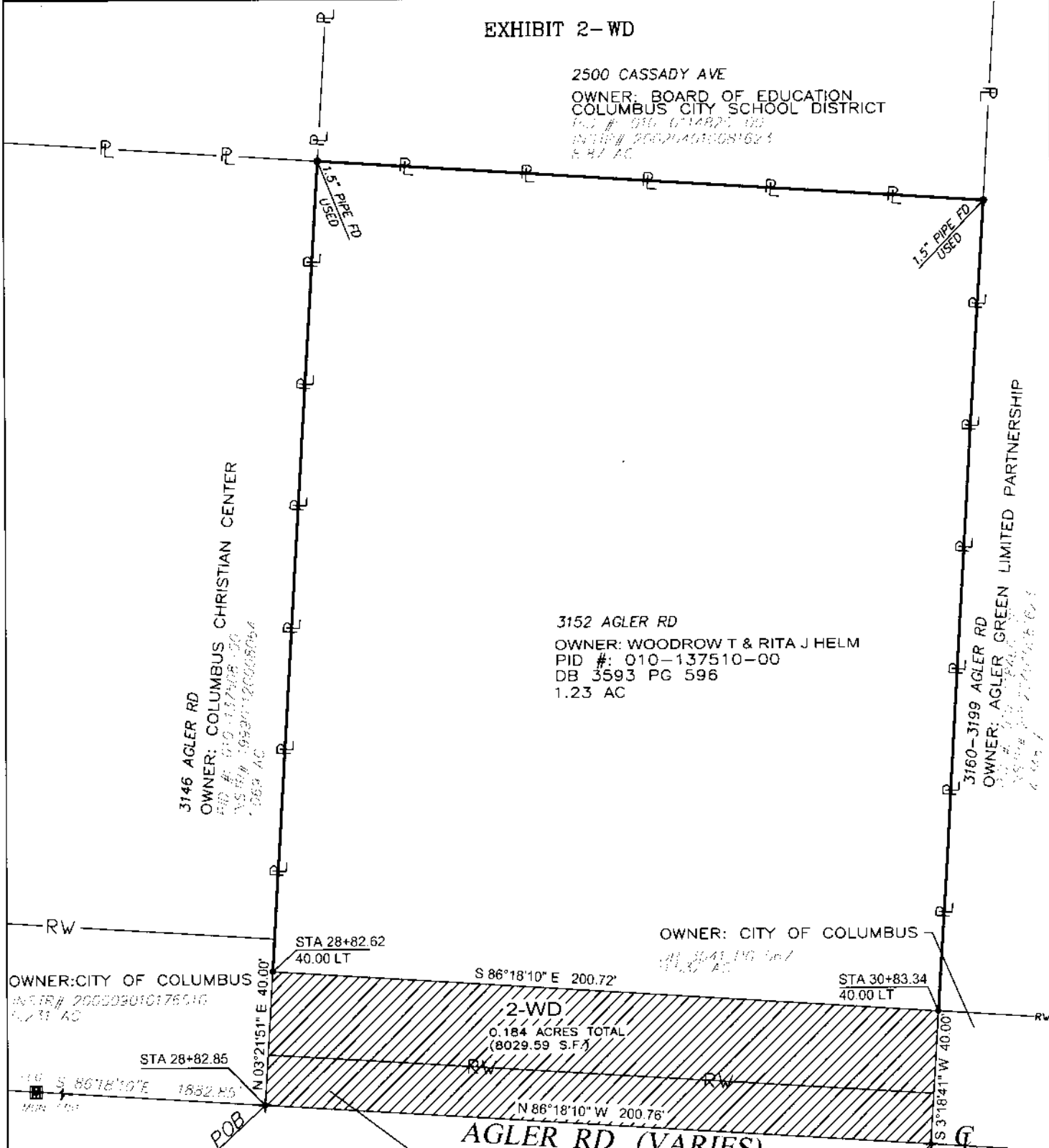

BASIS OF BEARING:
 BEARINGS SHOWN ARE BASED ON THE OHIO STATE PLANE COORDINATE SYSTEM, SOUTH ZONE, NAD 83 (CORS96). SAID BEARINGS ORIGINATED FROM A FIELD TRAVERSE WHICH WAS REFERENCED TO SAID COORDINATE SYSTEM BY GPS OBSERVATIONS AND OBSERVATIONS OF SELECTED STATIONS IN THE OHIO DEPARTMENT OF TRANSPORTATION VIRTUAL REFERENCE STATION NETWORK. THE PORTION OF THE CENTERLINE OF AGLER RD (WIDTH VARIES), HAVING A BEARING OF S 86°18'10" E AND MONUMENTED BY FCGS 3351 AND 4459, IS DESIGNATED THE "BASIS OF BEARING."
BASIS OF STATIONING: SET AT 10+00.00 AT AN ALUMINUM CAP STAMPED "FCGS 3351" IN PVC ENCASED CONCRETE MONUMENT INSIDE A ROAD MONUMENT BOX AT THE INTERSECTION OF AGLER RD AND SUNBURY RD.

CERTIFICATION:
 DISTANCES ARE SHOWN IN FEET AND DECIMAL PARTS THEREOF.
 AND TO THE BEST OF MY KNOWLEDGE, AND PERSONAL BELIEF, ALL INFORMATION HEREON IS STATE TO BE CORRECT.
 IRON PINS SET ARE 5/8" DIAMETER IRON REBAR 30" LONG WITH PLASTIC CAP INSCRIBED BJK 7343

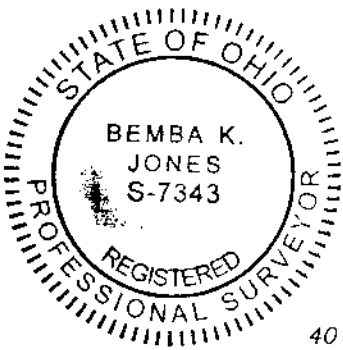

LEGEND

- LINE BREAK
- IRON PIN SET
- IRON PIN SET
- IRON PIN SET
- IRON PIN SET
- IRON PIN SET
- MONUMENT BOX FOUND

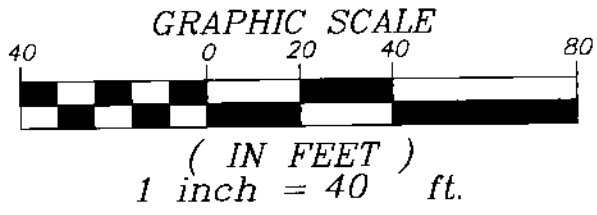

BEMBA K. JONES
 REGISTERED SURVEYOR NO. 7343
 DATE: 01/04/19