



Evans, Mechwart, Hambleton & Tilton, Inc.
 Engineers • Surveyors • Planners • Scientists
 5500 New Albany Road, Columbus, OH 43054
 Phone: 614.775.4500 Toll Free: 888.775.3648
 emht.com

TEMPORARY EASEMENT

VIRGINIA MILITARY SURVEY NO. 6840

TOWNSHIP OF JACKSON, COUNTY OF FRANKLIN, STATE OF OHIO

Date:	July 22, 2019
Scale:	1" = 50'
Job No:	2017-1174

BASIS OF BEARINGS:

The bearings shown hereon are based on the Ohio State Plane Coordinate System, South Zone, NAD83 (2011). Said bearings originated from a field traverse which was tied (referenced) to said coordinate system by GPS observations and observations of selected CORS base stations in the National Spatial Reference System. The portion of the centerline of Borror Road, also being the common line of Virginia Military Survey Numbers 6115 and 6840, having a bearing of North 74° 40' 36" East, is designated as the "basis of bearings" for this plat.

RHM ELLIOTT, LLC
 I.N. 201710030137918
 P.N. 160-000041

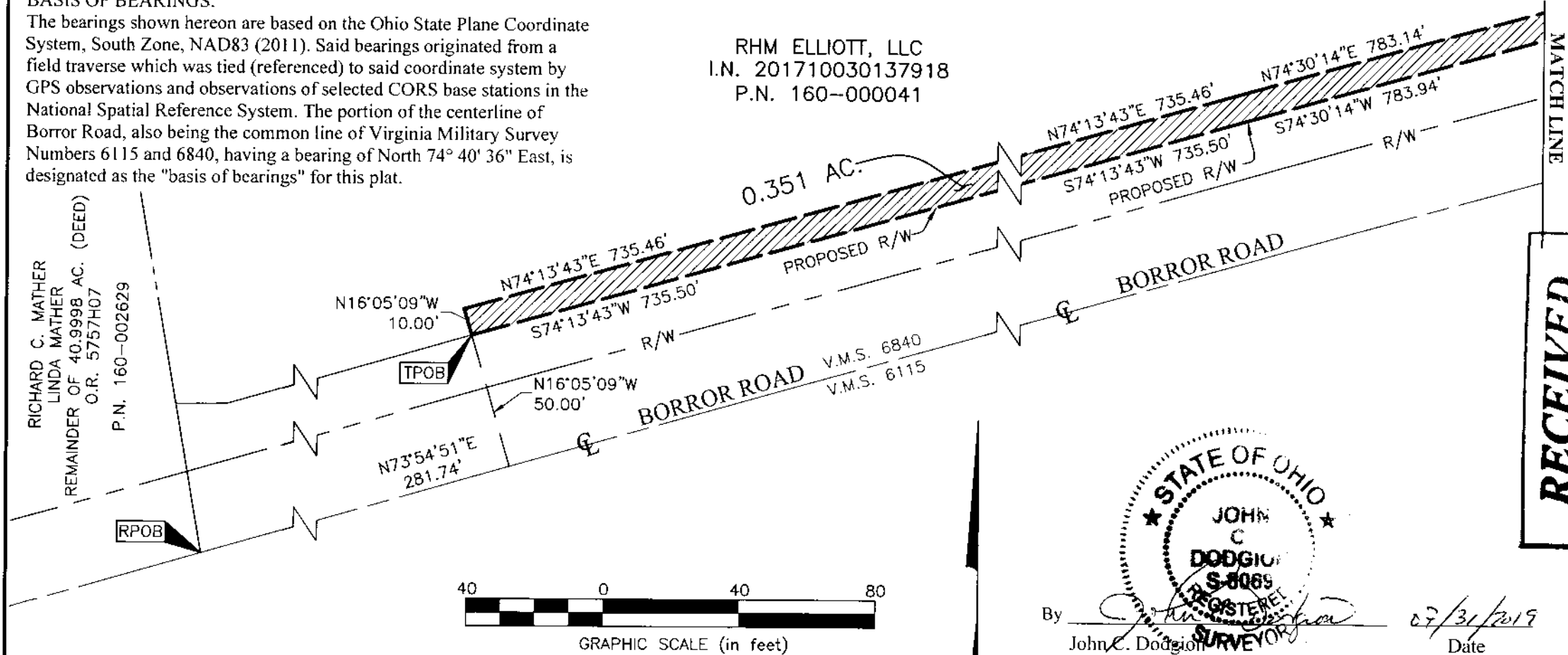

RECEIVED

JUL 31 2019

Franklin County Engineer
 Correll K. Koberstein, P.L., P.S.

STATE OF OHIO
 JOHN C. DODGION
 S-8069
 REGISTERED SURVEYOR

By John C. Dodgion
 John C. Dodgion
 Professional Surveyor No. 8069

Date 07/31/2019



Evans, Mechwart, Hambleton & Tilton, Inc.
 Engineers • Surveyors • Planners • Scientists
 5500 New Albany Road, Columbus, OH 43054
 Phone: 614.775.4500 Toll Free: 888.775.3648
 emht.com

TEMPORARY EASEMENT

VIRGINIA MILITARY SURVEY NO. 6840
 TOWNSHIP OF JACKSON, COUNTY OF FRANKLIN, STATE OF OHIO

Date: July 22, 2019

Scale: 1" = 50'

Job No: 2017-1174

RHM ELLIOTT, LLC
 I.N. 201710030137918
 P.N. 160-000041

COVENANT CHURCH
 14.588 AC. (DEED)
 I.N. 201905220059836
 P.N. 160-003100

LINE TABLE		
LINE	BEARING	DISTANCE
L1	N63°45'50"E	8.61'
L2	S16°16'33"E	10.15'
L3	S63°45'50"W	7.79'

RECEIVED

JUL 31 2019

Franklin County Engineer
 Cornell R. Roberson, P.E., P.S.

