

**DEED REFERENCE**  
**ROBERT P BROWNFIELD, CO-TRUSTEE &**  
**JANIS A BROWNFIELD, CO-TRUSTEE**  
**INSTR No. 200008240170420**  
 PARCEL No. 120-001139-00  
 (A) **13.125 ACRES**

BEARINGS ARE BASED ON A  
 GPS OBSERVATION ON 05/10/19  
 WGS 1984 GEODETIC NORTH.  
 CENTERLINE OF AMITY ROAD  
 BETWEEN FCGS 5331 & 5332  
 N 04°18'11" W

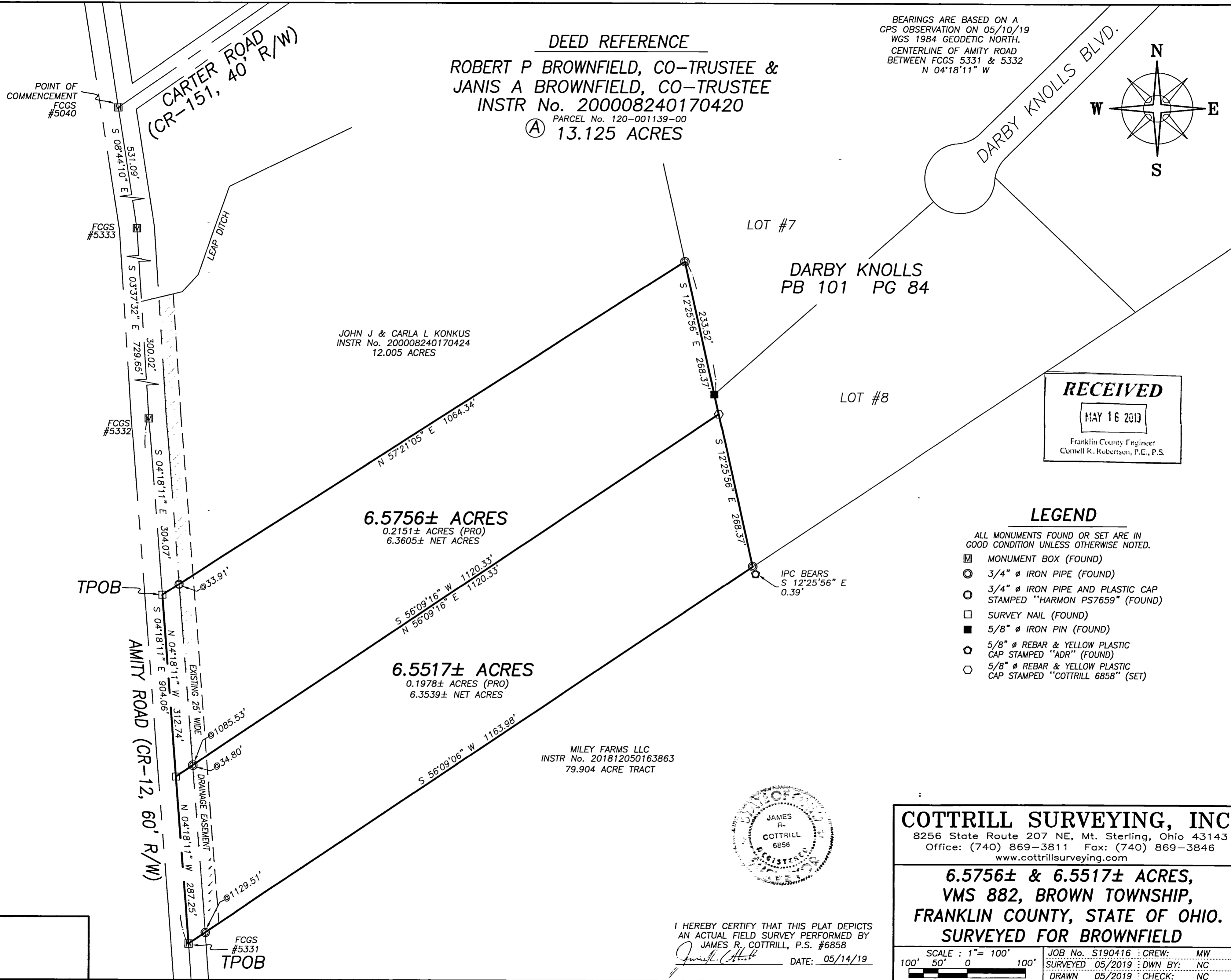
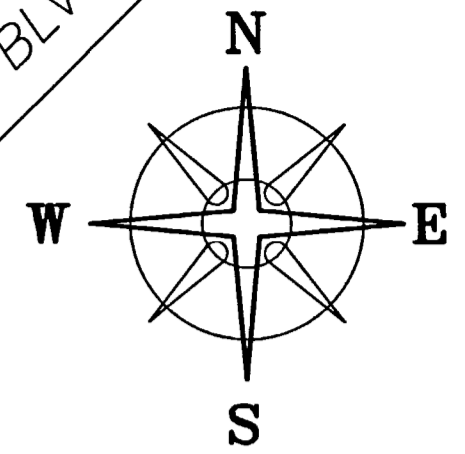

JOHN J & CARLA L KONKUS  
 INSTR No. 200008240170424  
 12.005 ACRES

**6.5756± ACRES**  
 0.2151± ACRES (PRO)  
 6.3605± NET ACRES

**6.5517± ACRES**  
 0.1978± ACRES (PRO)  
 6.3539± NET ACRES

MILEY FARMS LLC  
 INSTR No. 201812050163863  
 79.904 ACRE TRACT

LOT #7

DARBY KNOLLS  
 PB 101 PG 84

LOT #8

**RECEIVED**  
 MAY 16 2019  
 Franklin County Engineer  
 Cornell K. Robertson, P.E., P.S.

**LEGEND**

- ALL MONUMENTS FOUND OR SET ARE IN GOOD CONDITION UNLESS OTHERWISE NOTED.
- ▣ MONUMENT BOX (FOUND)
  - ⊙ 3/4" Ø IRON PIPE (FOUND)
  - ⊙ 3/4" Ø IRON PIPE AND PLASTIC CAP STAMPED "HARMON PS7659" (FOUND)
  - SURVEY NAIL (FOUND)
  - 5/8" Ø IRON PIN (FOUND)
  - ⬠ 5/8" Ø REBAR & YELLOW PLASTIC CAP STAMPED "ADR" (FOUND)
  - ⬠ 5/8" Ø REBAR & YELLOW PLASTIC CAP STAMPED "COTTRILL 6858" (SET)

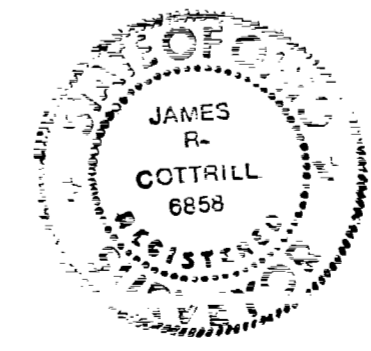

I HEREBY CERTIFY THAT THIS PLAT DEPICTS AN ACTUAL FIELD SURVEY PERFORMED BY JAMES R. COTTRILL, P.S. #6858  
 DATE: 05/14/19

**COTTRILL SURVEYING, INC**  
 8256 State Route 207 NE, Mt. Sterling, Ohio 43143  
 Office: (740) 869-3811 Fax: (740) 869-3846  
 www.cottrillsurveying.com

**6.5756± & 6.5517± ACRES,**  
**VMS 882, BROWN TOWNSHIP,**  
**FRANKLIN COUNTY, STATE OF OHIO.**  
**SURVEYED FOR BROWNFIELD**

SCALE : 1" = 100'	JOB No. S190416	CREW: MW
100' 50' 0 100'	SURVEYED 05/2019	DWN BY: NC
	DRAWN 05/2019	CHECK: NC