

Subdivision Note:

RICHARD WALSH'S SUBDIVISION  
AKA COMMISSIONER OF COURTS SUBDIVISION

Richard Walsh's Subdivision was created in Complete Record 62, Page 181 (November 16, 1877) of the records of the Court of Common Pleas of Franklin County and is not a recorded Plat in the records of the Recorder's Office, Franklin County, Ohio.

# SURVEY OF ACREAGE PARCEL

## HALF SECTION 10 (SECTION 8), TOWNSHIP 5, RANGE 22

### REFUGEE LANDS

#### CITY OF COLUMBUS, COUNTY OF FRANKLIN, STATE OF OHIO

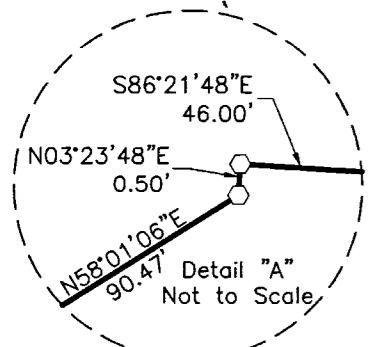
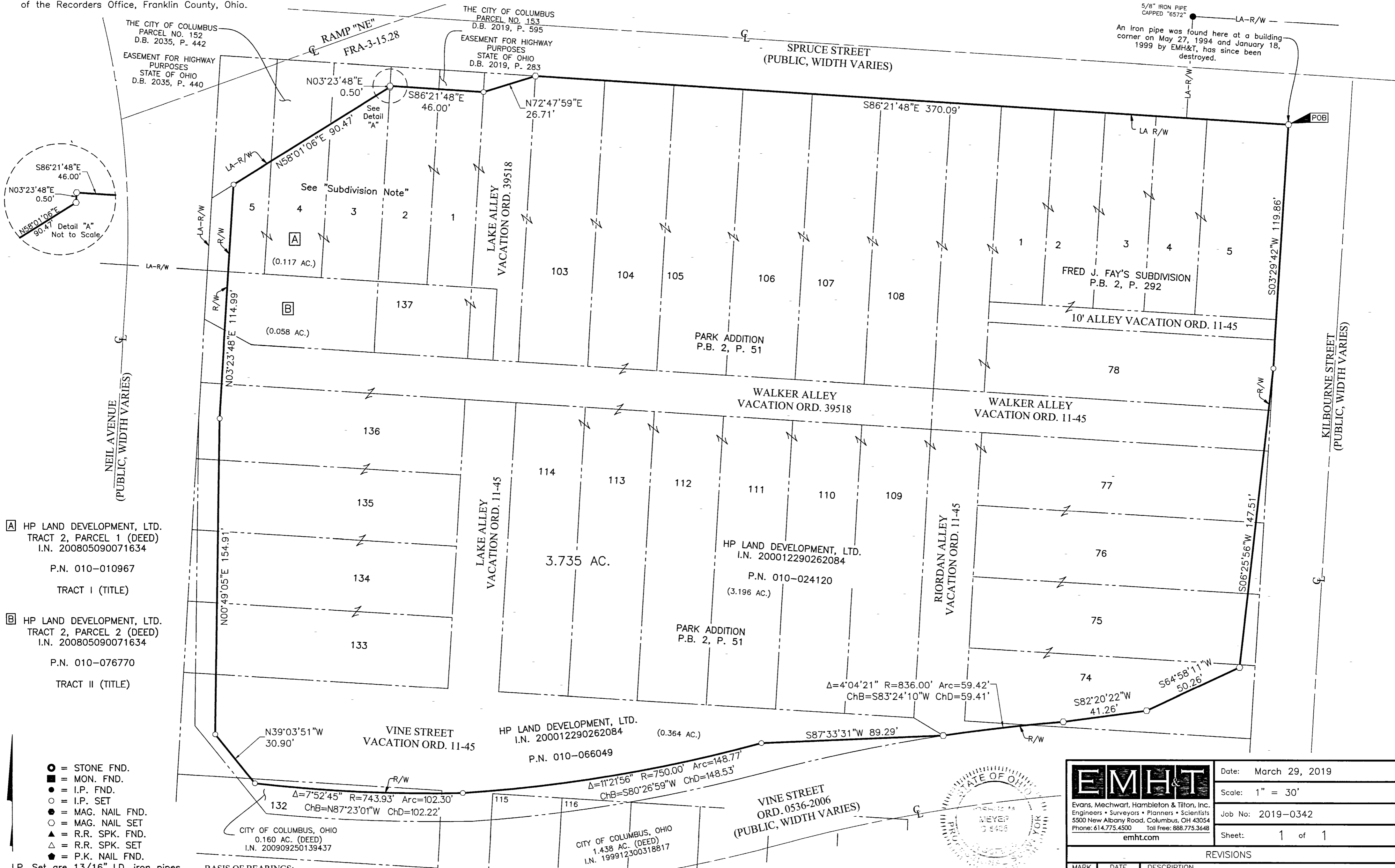

- A** HP LAND DEVELOPMENT, LTD.  
TRACT 2, PARCEL 1 (DEED)  
I.N. 200805090071634  
P.N. 010-010967  
TRACT I (TITLE)
- B** HP LAND DEVELOPMENT, LTD.  
TRACT 2, PARCEL 2 (DEED)  
I.N. 200805090071634  
P.N. 010-076770  
TRACT II (TITLE)

- = STONE FND.
- = MON. FND.
- = I.P. FND.
- = I.P. SET
- = MAG. NAIL FND.
- = MAG. NAIL SET
- ▲ = R.R. SPK. FND.
- △ = R.R. SPK. SET
- ◆ = P.K. NAIL FND.

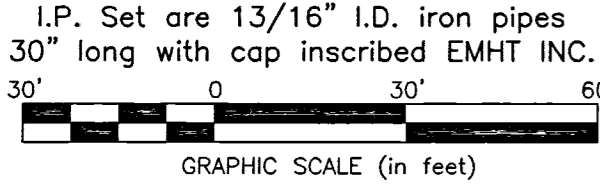

**BASIS OF BEARINGS:**  
The bearings shown herein are based on the same meridian as the bearings shown on the subdivision plat entitled "Huntington Park" of record in Plat Book 112, Pages 24 and 25, Recorder's Office, Franklin County Ohio. On said plat of record, the centerline of Huntington Park Lane has a bearing of North 03° 05' 07" East.

**SURVEY NOTE:**  
This survey was prepared using documents of record, prior plats of survey, and observed evidence located by an actual field survey in August 2016.

By *Joshua M. Meyer*  
Joshua M. Meyer  
Professional Surveyor No. 8485  
Date: 3-29-2019

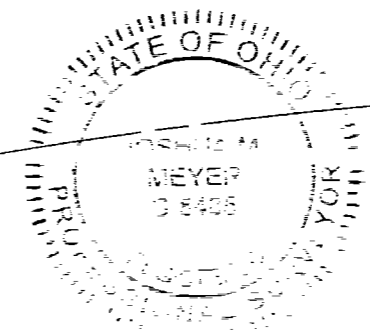

<b>EMHT</b> Evans, Mechwart, Hambleton & Tilton, Inc. Engineers • Surveyors • Planners • Scientists 5500 New Albany Road, Columbus, OH 43054 Phone: 614.775.4500 Toll Free: 888.775.3648 emht.com		Date: March 29, 2019
Scale: 1" = 30'		Job No: 2019-0342
Sheet: 1 of 1		
REVISIONS		
MARK	DATE	DESCRIPTION

\\20190342.DWG (SHEETS) BOUNDARY 20190342-VS-BNDY-E.DWG plotted by: EDEGER, STRUEB, on: 3/29/2019 2:35:09 PM  
\\20190342.DWG (SHEETS) BOUNDARY 20190342-VS-BNDY-E.DWG plotted by: EDEGER, STRUEB, on: 3/29/2019 2:38:21 PM last saved by: SEGER on: 3/29/2019 2:35:09 PM