

PLAT OF SURVEY
 BEING PART OF HALF SECTION 3, TOWNSHIP 5 NORTH, RANGE 22 WEST, REFUGEE
 LANDS, CITY OF COLUMBUS, COUNTY OF FRANKLIN, STATE OF OHIO.

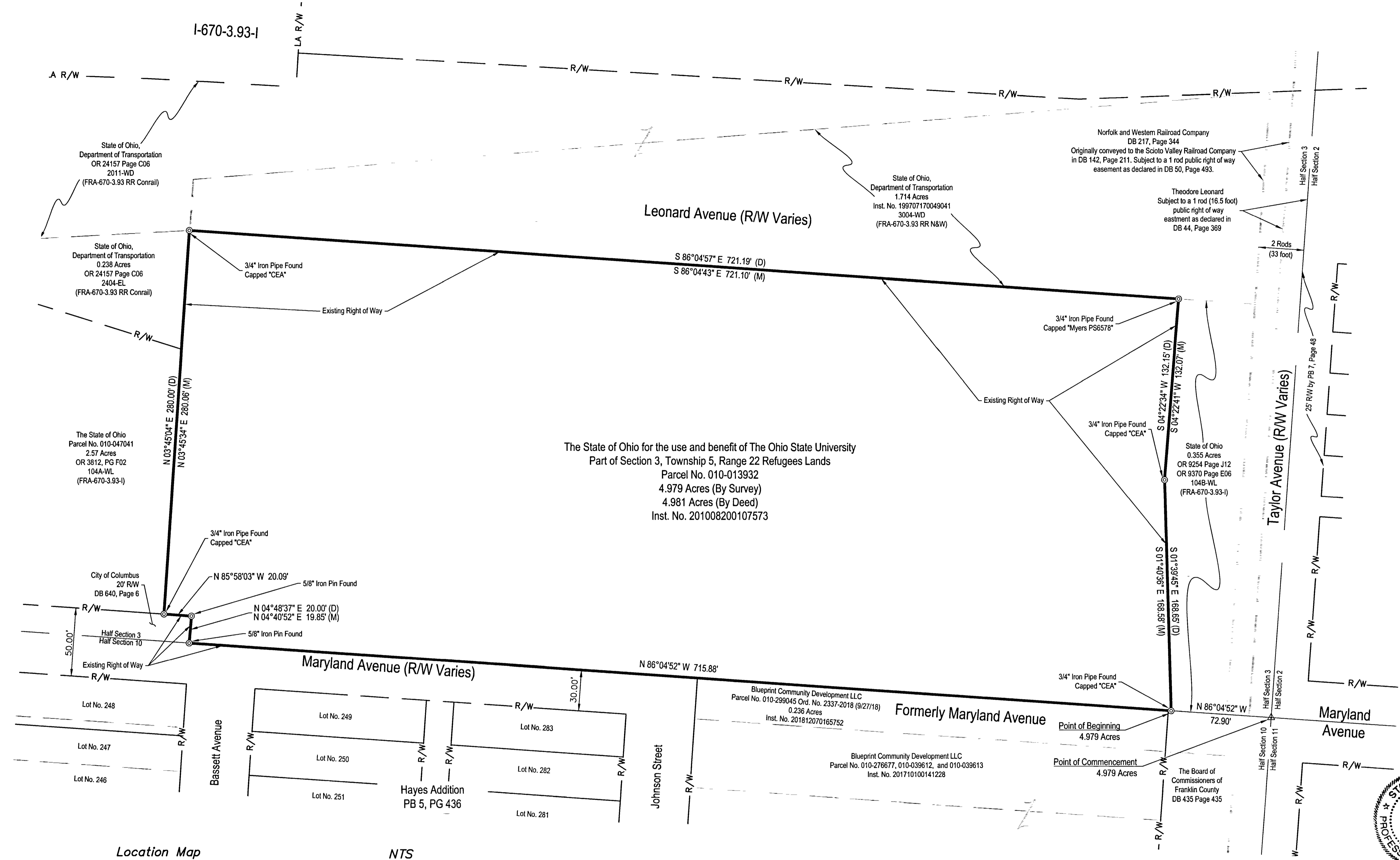

The bearing N 86°04'52" W on the southerly line of Half Section 3 is referenced to the State Plane Coordinate System, Ohio South Zone NAD 83 (NSRS 2007).



LEGEND

- ⊙ Iron Pipe Found
- △ Survey Nail Set

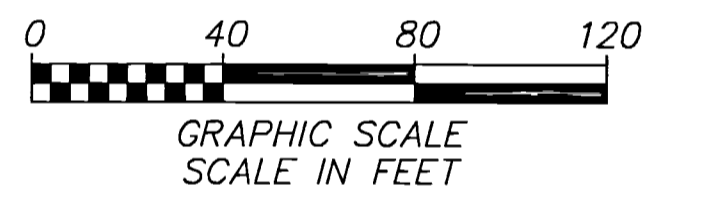

NOTES:

1. A Title Commitment Report was not provided. Not all easements or restrictions of record may be shown.
2. The plat is based on field observations made in March 2019

CERTIFICATION:

I hereby certify that this plat is a true and correct representation of a survey performed under my responsible direction and supervision and is correct to the best of my knowledge.

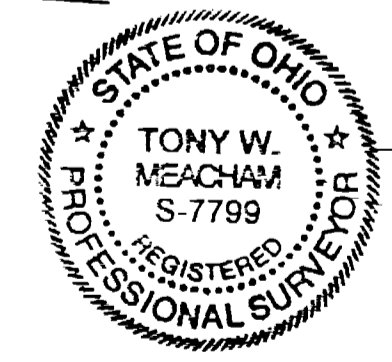

Tony W. Meacham
 REGISTERED SURVEYOR NO. 7799
 APR 8, 2019
 DATE

Survey was performed at the request of: **The Ohio State University** JOB NO. 2019-0404

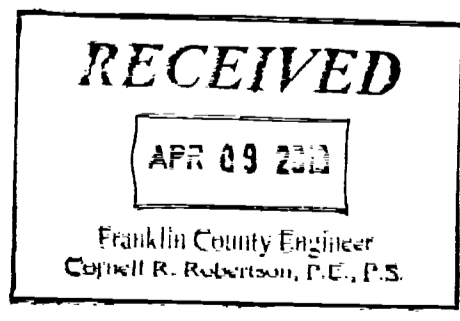
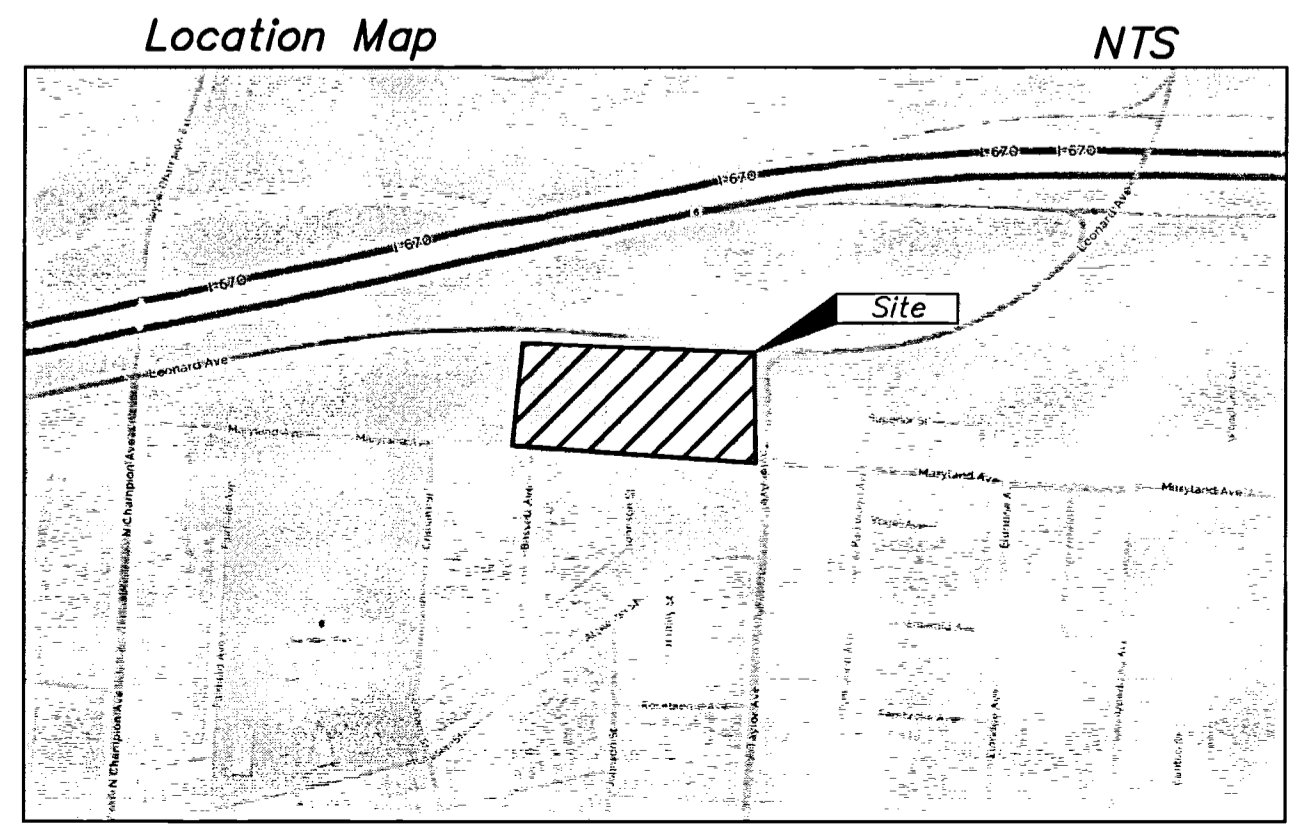

KORDA Korda/Nemeth Engineering, Inc. - Consulting Engineers
 1650 Watermark Drive, Suite 200 - Columbus, Ohio 43215-7010
 TEL 614-487-1650 FAX 614-487-8981 WEB www.korda.com

**OSU - CAREPOINT EAST
 HENDERSON PARKING LOT
 REZONING DEVELOPMENT PLAN**

BOUNDARY SURVEY

FIELD	DRAWN	CHECKED	JOB NO.	DATE	SCALE	SHEET NUMBER
NJD	NJD	DLQ	2019-0404	4/8/19	1" = 40'	TS1