

BOUNDARY SURVEY

STATE OF OHIO, COUNTY OF FRANKLIN, CITY OF COLUMBUS,
QUARTER TOWNSHIP 1, TOWNSHIP 2, RANGE 17, U.S.M.L.

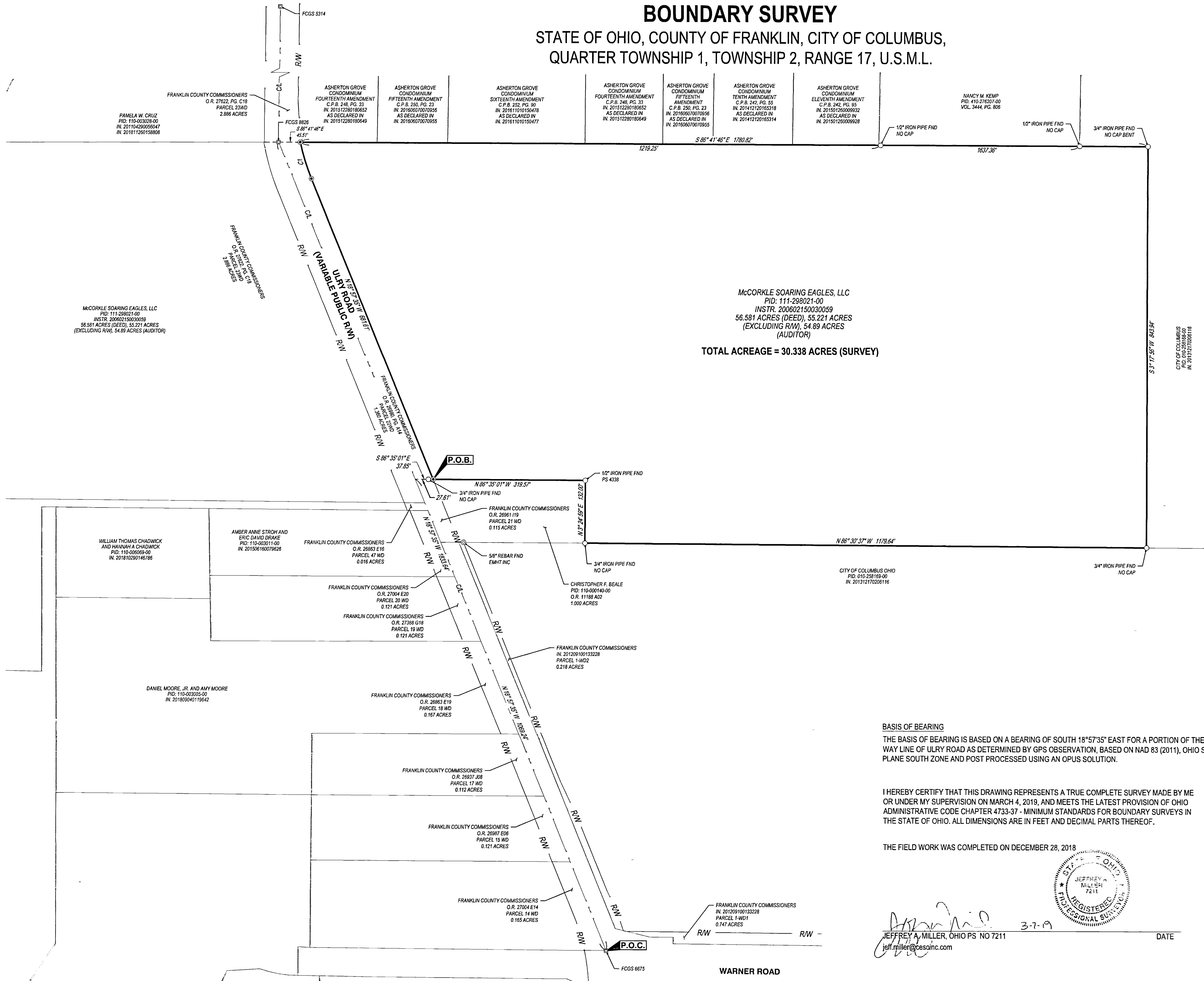

McCORKLE SOARING EAGLES, LLC
PID: 111-298021-00
INSTR. 200602150030059
56.581 ACRES (DEED), 55.221 ACRES
(EXCLUDING R/W), 54.89 ACRES (AUDITOR)
TOTAL ACREAGE = 30.338 ACRES (SURVEY)

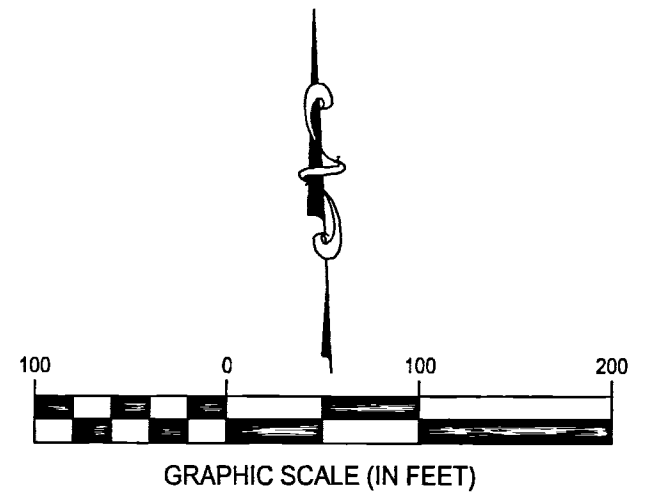
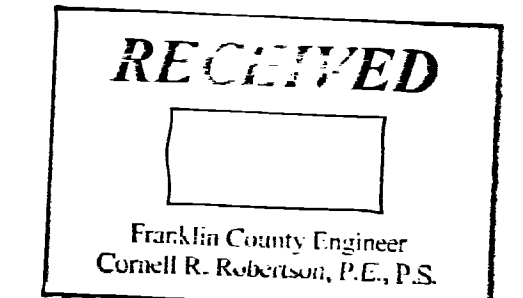

Curve table				
Curve	Radius	Arc Length	Chord	Delta Angle
C1	452.62'	80.38'	N13° 52' 20"W, 80.27'	10° 10' 30"

BASIS OF BEARING
THE BASIS OF BEARING IS BASED ON A BEARING OF SOUTH 18°57'35" EAST FOR A PORTION OF THE RIGHT OF WAY LINE OF ULRY ROAD AS DETERMINED BY GPS OBSERVATION, BASED ON NAD 83 (2011), OHIO STATE PLANE SOUTH ZONE AND POST PROCESSED USING AN OPUS SOLUTION.

I HEREBY CERTIFY THAT THIS DRAWING REPRESENTS A TRUE COMPLETE SURVEY MADE BY ME OR UNDER MY SUPERVISION ON MARCH 4, 2019, AND MEETS THE LATEST PROVISION OF OHIO ADMINISTRATIVE CODE CHAPTER 4733-37 - MINIMUM STANDARDS FOR BOUNDARY SURVEYS IN THE STATE OF OHIO. ALL DIMENSIONS ARE IN FEET AND DECIMAL PARTS THEREOF.

THE FIELD WORK WAS COMPLETED ON DECEMBER 28, 2018

3-7-19
 DATE

BOUNDARY SURVEY	
ULRY ROAD	
COLUMBUS	FRANKLIN COUNTY, OHIO
SCALE: 1"=100'	DATE: 3-7-2019
DESIGN: N/A	JOB NO.: 755969
DRAWN: ALB	SHEET NO.:
CHECKED: JAM	1 OF 1