

# BOUNDARY SURVEY

STATE OF OHIO, COUNTY OF FRANKLIN, CITY OF COLUMBUS,  
QUARTER TOWNSHIP 1, TOWNSHIP 2, RANGE 17, U.S.M.L.

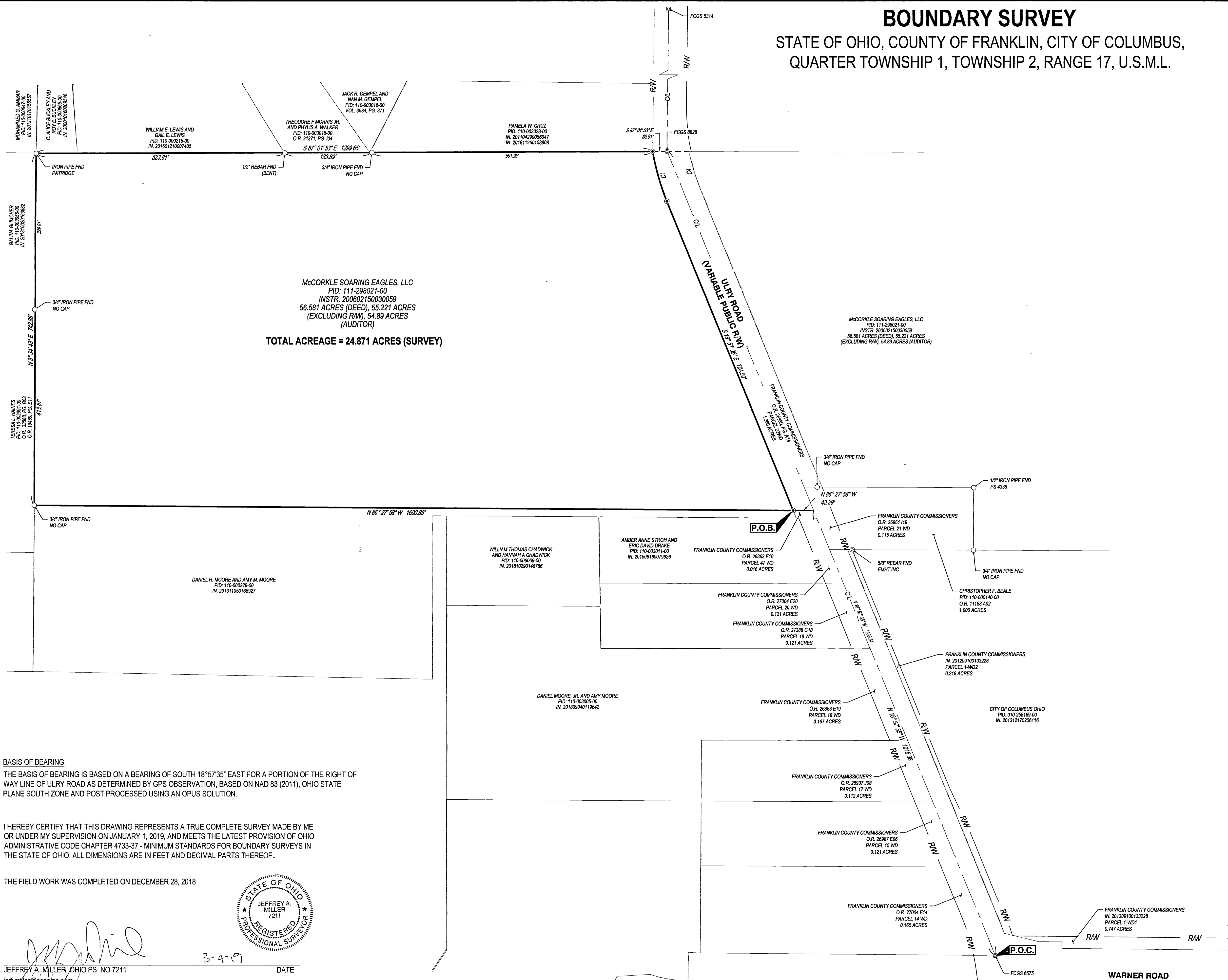
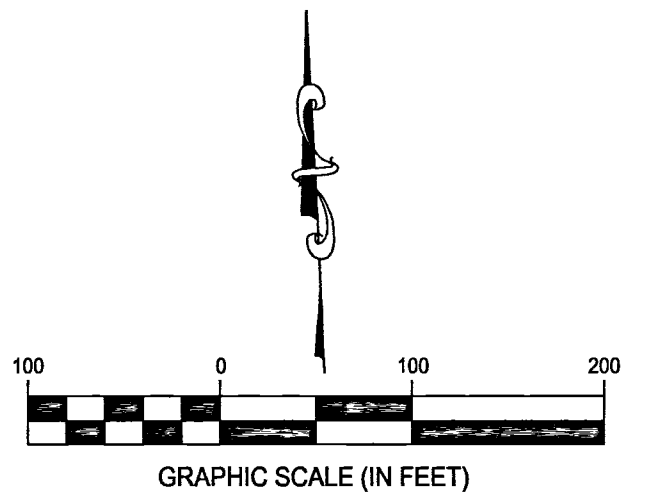

**McCORKLE SOARING EAGLES, LLC**  
 PID: 111-298021-00  
 INSTR. 200802150030059  
 56.581 ACRES (DEED), 55.221 ACRES  
 (EXCLUDING RW), 54.89 ACRES  
 (AUDITOR)  
**TOTAL ACREAGE = 24.871 ACRES (SURVEY)**

**McCORKLE SOARING EAGLES, LLC**  
 PID: 111-298021-00  
 INSTR. 200802150030059  
 56.581 ACRES (DEED), 55.221 ACRES  
 (EXCLUDING RW), 54.89 ACRES (AUDITOR)

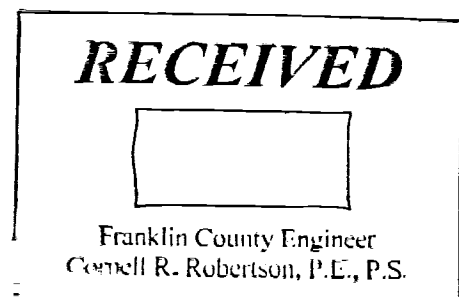

Curve table				
Curve	Radius	Arc Length	Chord	Delta Angle
C1	527.62'	109.53'	S13° 00' 46"E, 109.33'	11° 53' 38"

- SURVEY LEGEND**
- ⊙ - 5/8" REBAR SET W/CAP C&S, INC
  - ⊙ - IRON PIN FOUND & DESCRIBED
  - - IRON PIPE FOUND & DESCRIBED
  - - MONUMENT FND. & USD.

**BASIS OF BEARING**  
 THE BASIS OF BEARING IS BASED ON A BEARING OF SOUTH 18°57'35" EAST FOR A PORTION OF THE RIGHT OF WAY LINE OF ULRY ROAD AS DETERMINED BY GPS OBSERVATION, BASED ON NAD 83 (2011), OHIO STATE PLANE SOUTH ZONE AND POST PROCESSED USING AN OPUS SOLUTION.

I HEREBY CERTIFY THAT THIS DRAWING REPRESENTS A TRUE COMPLETE SURVEY MADE BY ME OR UNDER MY SUPERVISION ON JANUARY 1, 2019, AND MEETS THE LATEST PROVISION OF OHIO ADMINISTRATIVE CODE CHAPTER 4733-37 - MINIMUM STANDARDS FOR BOUNDARY SURVEYS IN THE STATE OF OHIO. ALL DIMENSIONS ARE IN FEET AND DECIMAL PARTS THEREOF.

THE FIELD WORK WAS COMPLETED ON DECEMBER 28, 2018

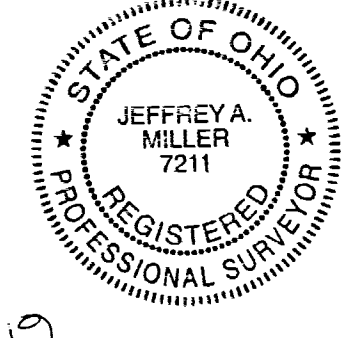

JEFFREY A. MILLER, OHIO PS NO 7211  
 jeff.miller@cesoinc.com  
 DATE 3-4-19

<b>BOUNDARY SURVEY</b>	
<b>ULRY ROAD</b>	
COLUMBUS	FRANKLIN COUNTY, OHIO
SCALE: 1"=100'	DATE: 2-25-2019
DESIGN: N/A	JOB NO.: 755969
DRAWN: ALB	SHEET NO.:
CHECKED: JAM	1 OF 1