SURVEY OF ACREAGE PARCELS

SURVEY NUMBER 1393
VIRGINIA MILITARY DISTRICT
CITY OF COLUMBUS, COUNTY OF FRANKLIN, STATE OF OHIO

RECEIVED
APR 15 2019
Franklin County Engineer
Connell E. Robertson, P.E., P.S.

LINE TABLE		
LINE	BEARING	DISTANCE
L1	N85°55'36"W	1.03'
L2	S03°56'42"W	39.95'
L3	N86°03'18"W	10.00'
L4	N04°01'38"E	39.96'
L5	N05°28'40"W	33.35'
L6	N04°05'55"E	7.91'
L7	N85°58'19"W	10.91'
L8	N04°00'57"E	4.00'
L9	N65°50'13"W	31.96'
L10	N85°58'19"W	25.00'
L11	N04°00'57"E	20.95'
L12	N49°50'27"E	38.97'

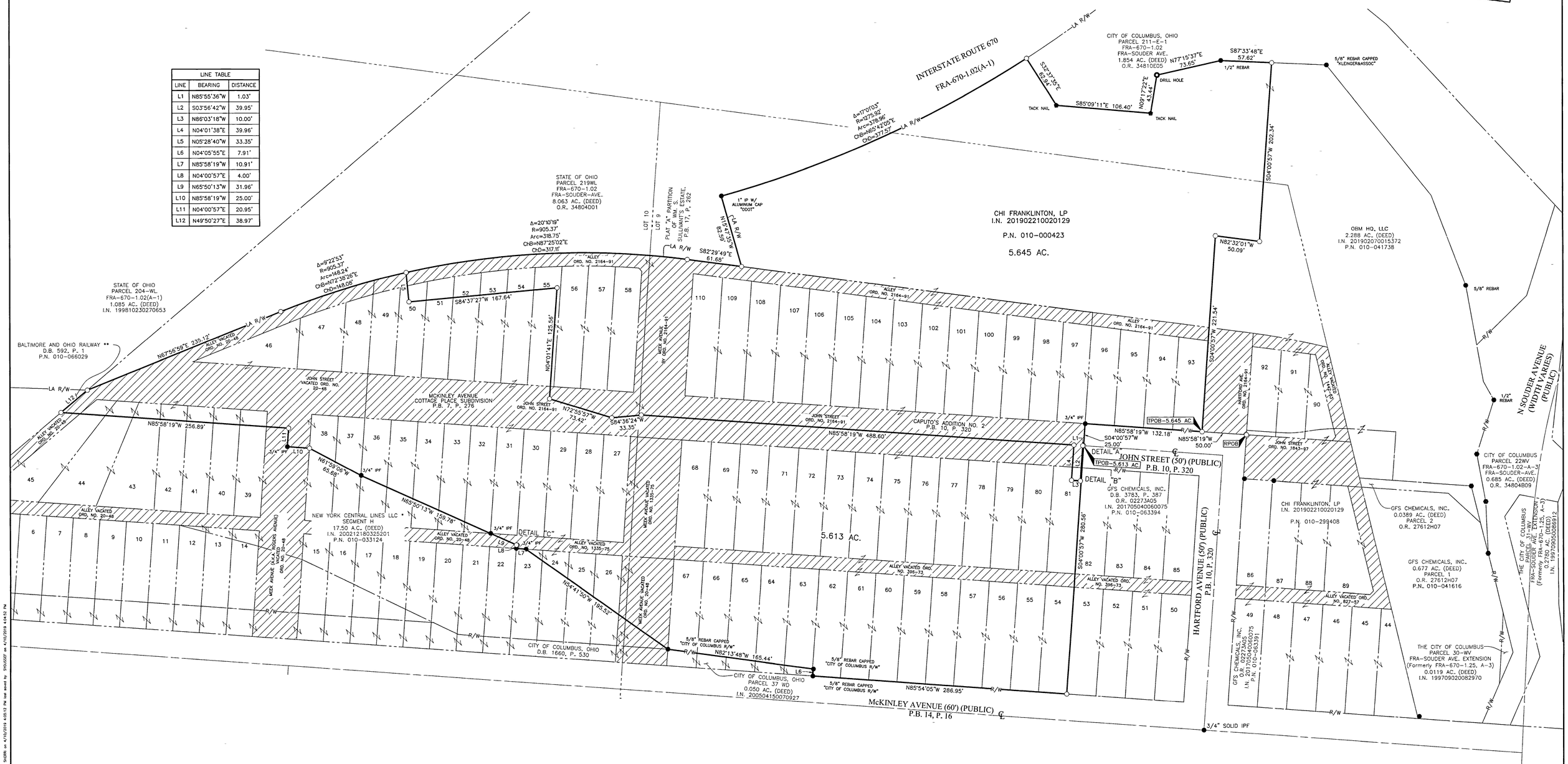

* Now known as CSX Transportation, Inc., successor by merger, I.N. 200507210144733 and I.N. 200507210144738 (more fully defined by I.N. 200711080194030)

** Now known as CSX Transportation, Inc., successor by merger, whose merger documents have been summarized and recorded as Official Record 132756 A14 and Official Record 132756 B14 subsequently re-recorded as Official Record 13283 G13, originally partitioned to railroad right-of-way in Deed Book 325, Page 1.

SURVEY NOTE:
This survey was prepared using documents of record, prior plats of survey, and observed evidence located by an actual field survey in September 2018.

= Vacated/Released Roadway

BASIS OF BEARINGS:
The bearings shown hereon are based on the Ohio State Plane Coordinate System, South Zone, NAD83 (2007). Control for bearings was from coordinates of monuments "COC 13-83" and "COC 1-83", having a bearing of North 72° 45' 54" East, as established by the Franklin County Engineering Department using Global Positioning System procedures and equipment.

STATE OF OHIO
JOSHUA M. MEYER
8485
PROFESSIONAL SURVEYOR

By _____ 4-10-2019
Joshua M. Meyer — Date
Professional Surveyor No. 8485

EMH&T
Evans, Mechwart, Hambleton & Tilton, Inc.
Engineers • Surveyors • Planners • Scientists
5500 New Albany Road, Columbus, OH 43054
Phone: 614.775.4500 Toll Free: 888.775.3648
emht.com

Date: April 10, 2019
Scale: 1" = 50'
Job No: 2018-1181
Sheet: 1 of 1

REVISIONS

MARK	DATE	DESCRIPTION