

ACREAGE EXHIBIT OF LOT 2 OF RICKENBACKER GLOBAL LOGISTICS GATEWAY CAMPUS FINAL PLAT (PLAT BOOK 120, PAGE 88)

Section 25, Township 4, Range 22 & Sections 30 & 31, Township 11, Range 21
Congress Lands East of Scioto River
Hamilton & Madison Townships, Village of Obetz, Franklin County, Ohio

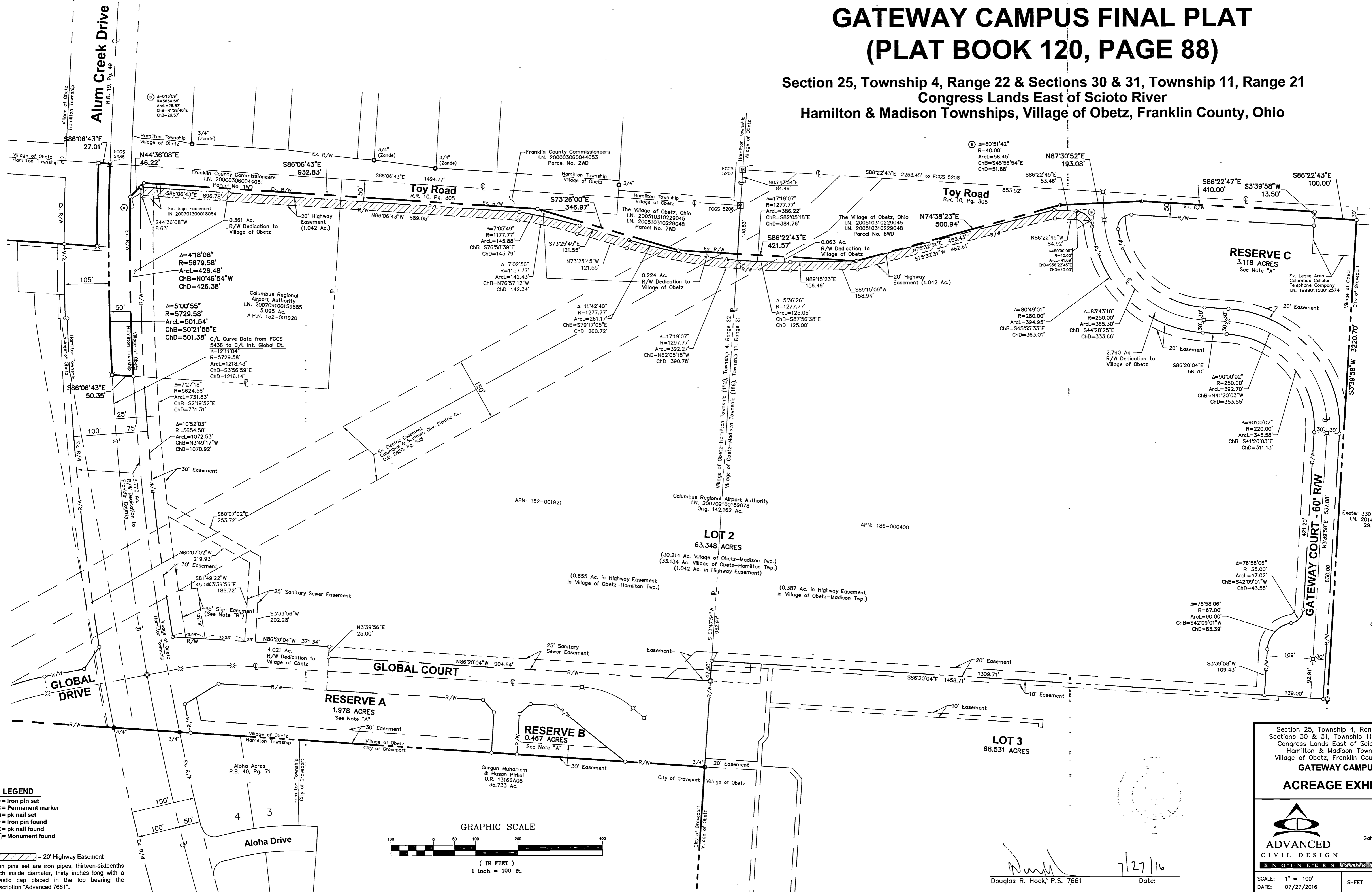

LEGEND
 ○ = Iron pin set
 ⊙ = Permanent marker
 ⊠ = pk nail set
 ● = Iron pin found
 ⊠ = pk nail found
 ⊠ = Monument found

20' Highway Easement
 Iron pins set are iron pipes, thirteen-sixteenths inch inside diameter, thirty inches long with a plastic cap placed in the top bearing the inscription "Advanced 7661".

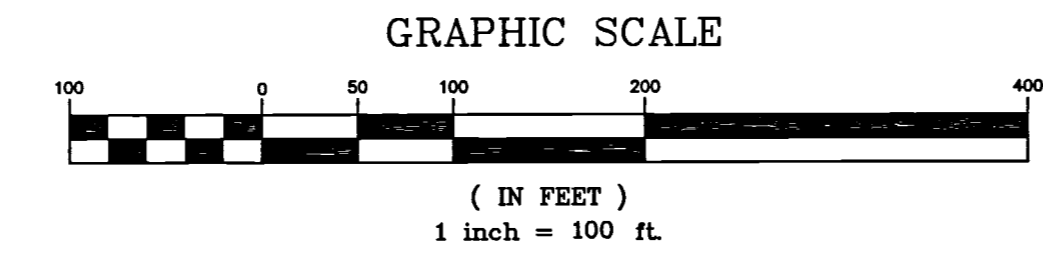

Section 25, Township 4, Range 22 & Sections 30 & 31, Township 11, Range 21
Congress Lands East of Scioto River
Hamilton & Madison Townships,
Village of Obetz, Franklin County, Ohio

**GATEWAY CAMPUS
ACREAGE EXHIBIT**

PREPARED BY: DRB

**ADVANCED
CIVIL DESIGN**
ENGINEERS, ARCHITECTS & SURVEYORS

422 Beecher Road
Gahanna, Ohio 43230
ph 614.428.7750
fax 614.428.7755

SCALE: 1" = 100'
DATE: 07/27/2016

SHEET 1 / 1

7/27/16
Douglas R. Hock, P.S. 7661