



Evans, Mechwart, Hambleton & Tilton, Inc.
 Engineers • Surveyors • Planners • Scientists
 5500 New Albany Road, Columbus, OH 43254
 Phone: 614.775.4500 Toll Free: 888.775.3648
 emht.com

K-2-C

RIGHT OF WAY ACQUISITION

HALF SECTION 15, SECTION 11, TOWNSHIP 12, RANGE 21
 REFUGEE LANDS
 CITY OF COLUMBUS, COUNTY OF FRANKLIN, STATE OF OHIO

Date: June 24, 2019

Job No: 2017-1390

Scale: 1" = 100'

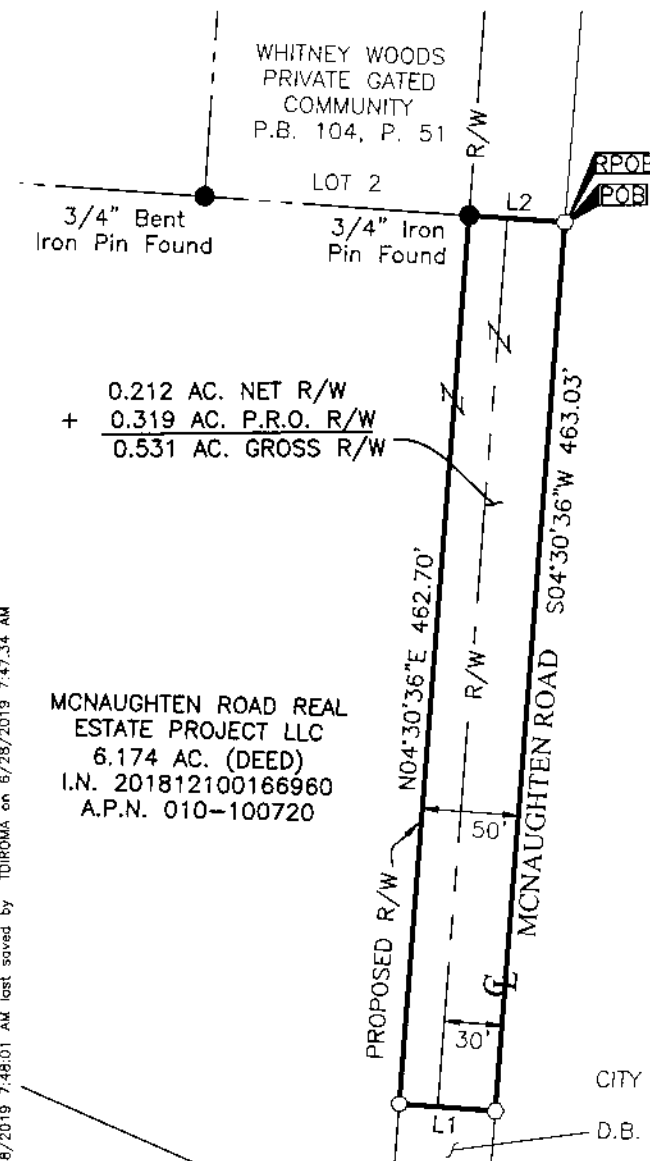

BASIS OF BEARINGS: The bearings shown hereon are based on the same as shown on the recorded plat entitled "Smythe Farms" as shown of record in Plat Book 48, Page 53, Recorder's Office, Franklin County, Ohio, where the centerline of McNaughten Road has a bearing of North 00°12'12" East.

SURVEY NOTE:
 This survey was prepared using documents of record, prior plats of survey, and observed evidence located by an actual field survey.

LINE TABLE		
LINE	BEARING	DISTANCE
L1	N85°29'24"W	50.00'
L2	S85°52'16"E	50.00'
L3	N85°31'19"W	30.00'
L4	N43°42'40"W	26.82'
L5	N04°30'36"E	81.66'
L6	S85°29'24"E	50.00'

U:\2017\1390\DWG\045-SHEETS\BOUNDARY\20171390-VS-BNDY-01.DWG plotted by DIFROMA, THERESA on 6/28/2019 7:47:34 AM
 Xrefs:

- = STONE FND.
- = MON. FND.
- = I.P. FND.
- = I.P. SET
- = MAG. NAIL FND.
- = MAG. NAIL SET
- ▲ = R.R. SPK. FND.
- △ = R.R. SPK. SET
- ◆ = P.K. NAIL FND.

I.P. Set are 13/16" I.D. iron pipes 30" long with cap inscribed EMHT INC.

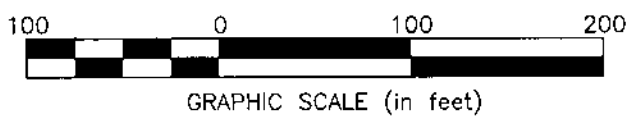

RECEIVED

JUN 28 2019

Franklin County Engineer
 Emmett R. Robertson, P.E., P.S.

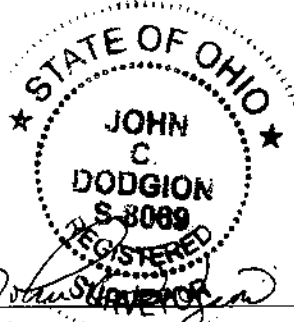

By John C. Dodgion
 John C. Dodgion
 Professional Surveyor No. 8069

06/28/2019
 Date



Evans, Mechwart, Hambleton & Tilton, Inc.
 Engineers • Surveyors • Planners • Scientists
 5500 New Albany Road, Columbus, OH 43054
 Phone: 614.775.4300 Toll Free: 866.775.3648
 emht.com

RIGHT OF WAY ACQUISITION

HALF SECTION 15, SECTION 11, TOWNSHIP 12, RANGE 21

REFUGEE LANDS

CITY OF COLUMBUS, COUNTY OF FRANKLIN, STATE OF OHIO

Date: June 24, 2019

Job No: 2017-1390

Scale: 1" = 100'

J:\2017\1390\DWG\04SHEETS\BOUNDARY\20171390-VS-BNDY-01.DWG plotted by OIROMA, THERESA on 6/25/2019 12:10:59 PM last saved by TDRGMA on 6/25/2019 12:10:52 PM Xrefs:

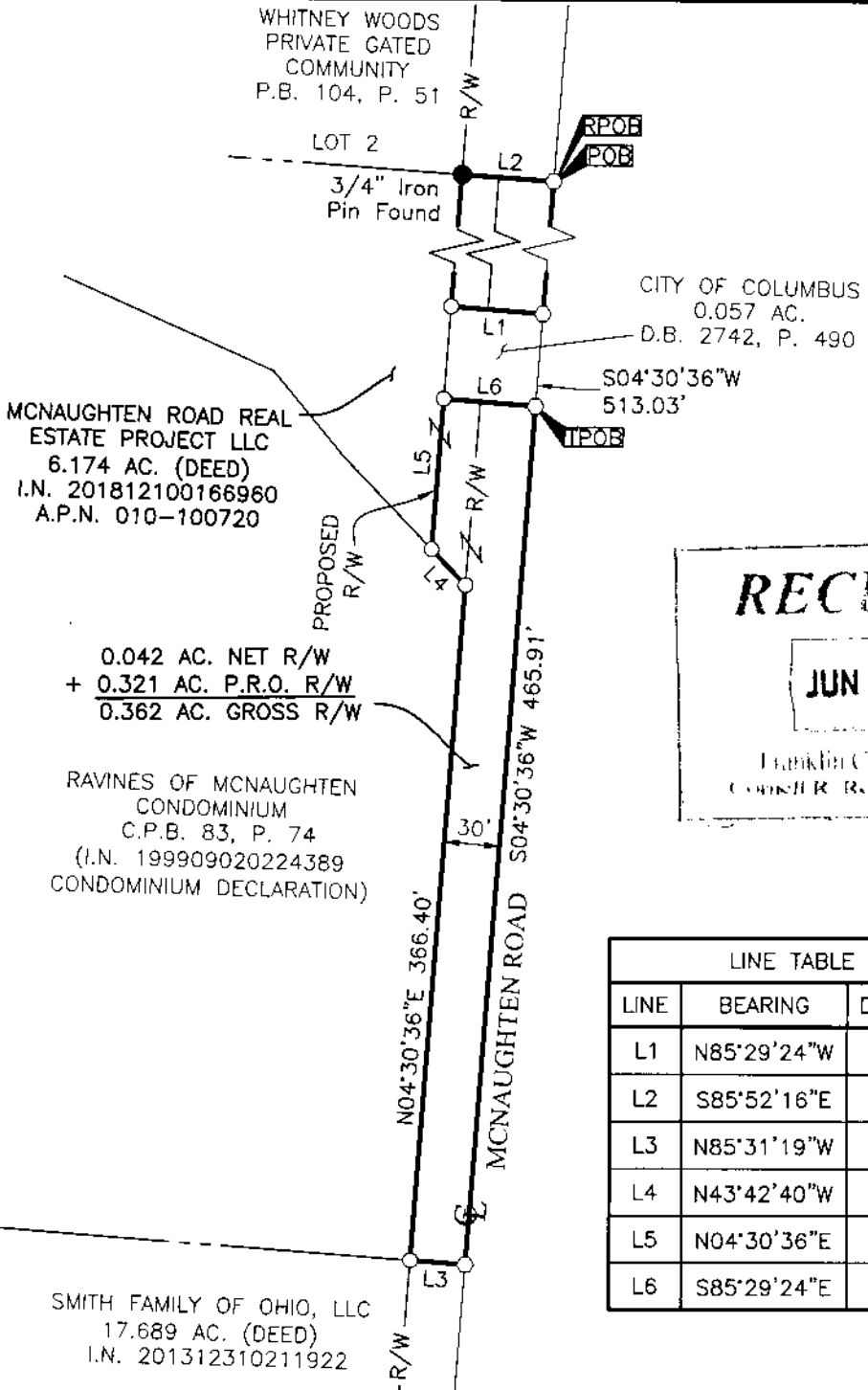

RECEIVED

JUN 28 2019

Franklin County Engineer
 Council R. Robinson, P.E., P.S.

LINE TABLE		
LINE	BEARING	DISTANCE
L1	N85°29'24"W	50.00'
L2	S85°52'16"E	50.00'
L3	N85°31'19"W	30.00'
L4	N43°42'40"W	26.82'
L5	N04°30'36"E	81.66'
L6	S85°29'24"E	50.00'

- = STONE FND.
- = MON. FND.
- = I.P. FND.
- = I.P. SET
- = MAG. NAIL FND.
- = MAG. NAIL SET
- ▲ = R.R. SPK. FND.
- △ = R.R. SPK. SET
- = P.K. NAIL FND.

I.P. Set are 13/16" I.D. iron pipes
 30" long with cap inscribed EMHT INC.



GRAPHIC SCALE (in feet)

BASIS OF BEARINGS: The bearings shown hereon are based on the same as shown on the recorded plat entitled "Smythe Farms" as shown of record in Plat Book 48, Page 53, Recorder's Office, Franklin County, Ohio, where the centerline of McNaughten Road has a bearing of North 00°12'12" East.

SURVEY NOTE:
 This survey was prepared using documents of record, prior plats of survey, and observed evidence located by an actual field survey.