

PLAT OF SURVEY

BEING PART OF QUARTER TOWNSHIP 3, TOWNSHIP 1, RANGE 18, U.S.M.L., CITY OF COLUMBUS, FRANKLIN COUNTY, STATE OF OHIO.

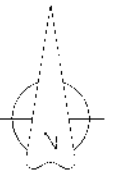
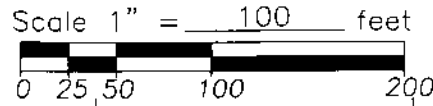

LEGEND:

- ⊗ - Post found
- - 3/4" Iron pipe found
- ⊠ - 3/4" Sq. iron bar found
- ⊙ - 5/8"x30" Iron pin set
- ⊕ - 5/8" Iron pin found
- △ - Railroad spike found
- ▲ - Railroad spike set
- - Survey nail found
- - Survey nail set
- - Stone found

Basis of Bearing: The bearings shown upon this plat are based on the northerly line of Wilcox Street being N 78° 43' 46" E as shown on a survey by Landmark Surveying dated 9/17/18.

The lots delineated on this plat are located in flood Zone "X" per F.E.M.A. Community Panel No.39049C0169K dated June 17, 2008.

TOMPKINS STREET ~ 60' Wide (Originally platted as First Street)

HIGH STREET 66'
(Originally platted as Plank Street)

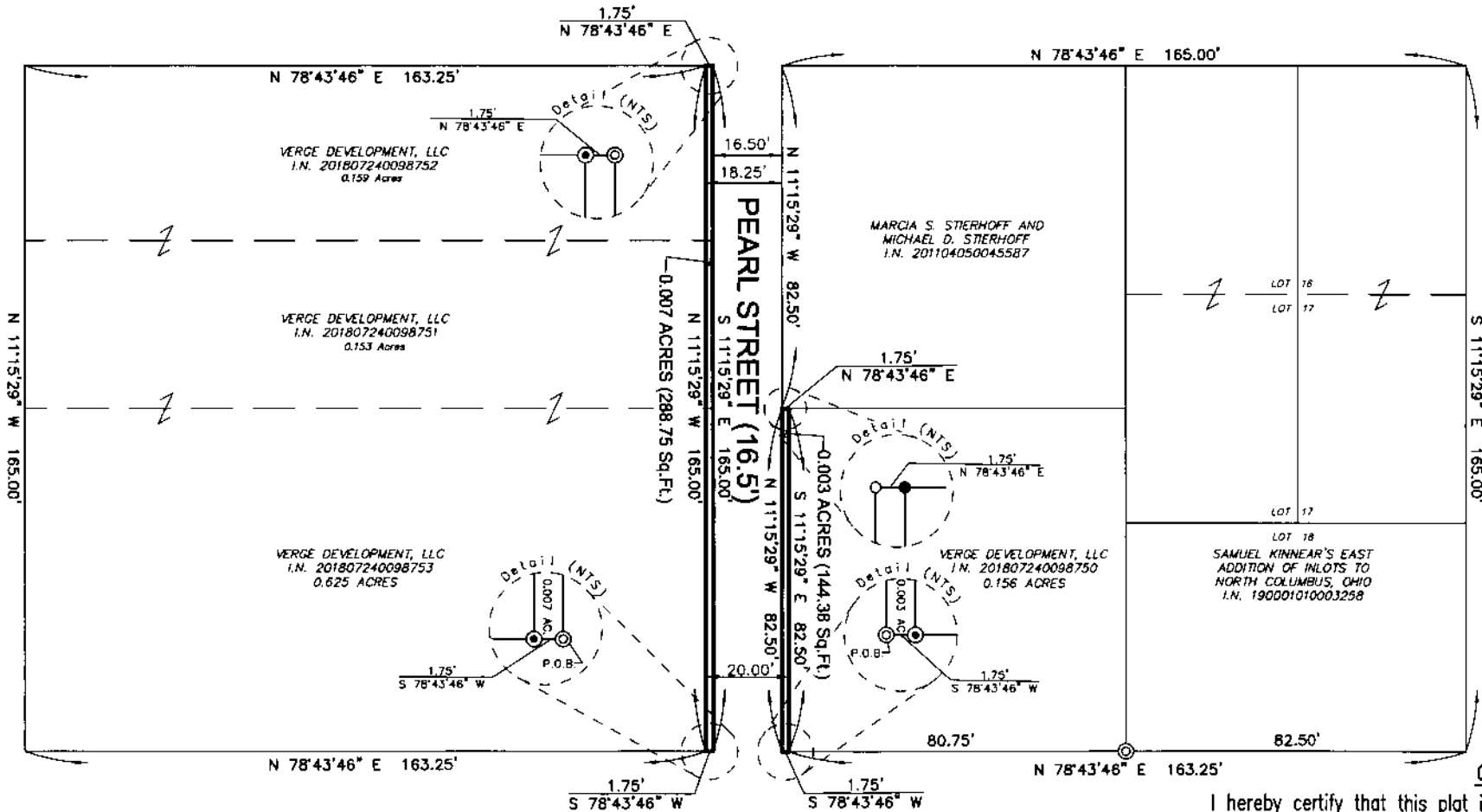

EAST AVENUE 60'
(Originally platted as Second Street)

RECEIVED

JUN 17 2019

Franklin County Engineer
Cornell R. Robertson, P.E., P.S.



CERTIFICATION:

I hereby certify that this plat is a true and correct representation of a survey performed under my responsible direction and supervision and is correct to the best of my knowledge.

Daniel L. Quick

REGISTERED SURVEYOR NO.7803

June 7, 2019

DATE



Korda/Nemeth Engineering, Inc - Consulting Engineers
1650 Watermark Drive, Suite 200 - Columbus, Ohio 43215-7010
TEL: 614-487-1650 FAX: 614-487-8981 WEB:www.korda.com

WILCOX STREET 45'
(Originally platted as South Street)