

0.113 ACRE RIGHT OF WAY DEDICATION

SITUATED IN AND BEING PART OF SECTION 29, TOWNSHIP 12, RANGE 21 REFUGEE LANDS CITY OF COLUMBUS, FRANKLIN COUNTY, OHIO

RECEIVED MAY 22 2019 Franklin County Engineer Cornell R. Roberts, P.E., P.S.

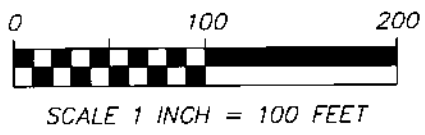
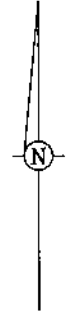
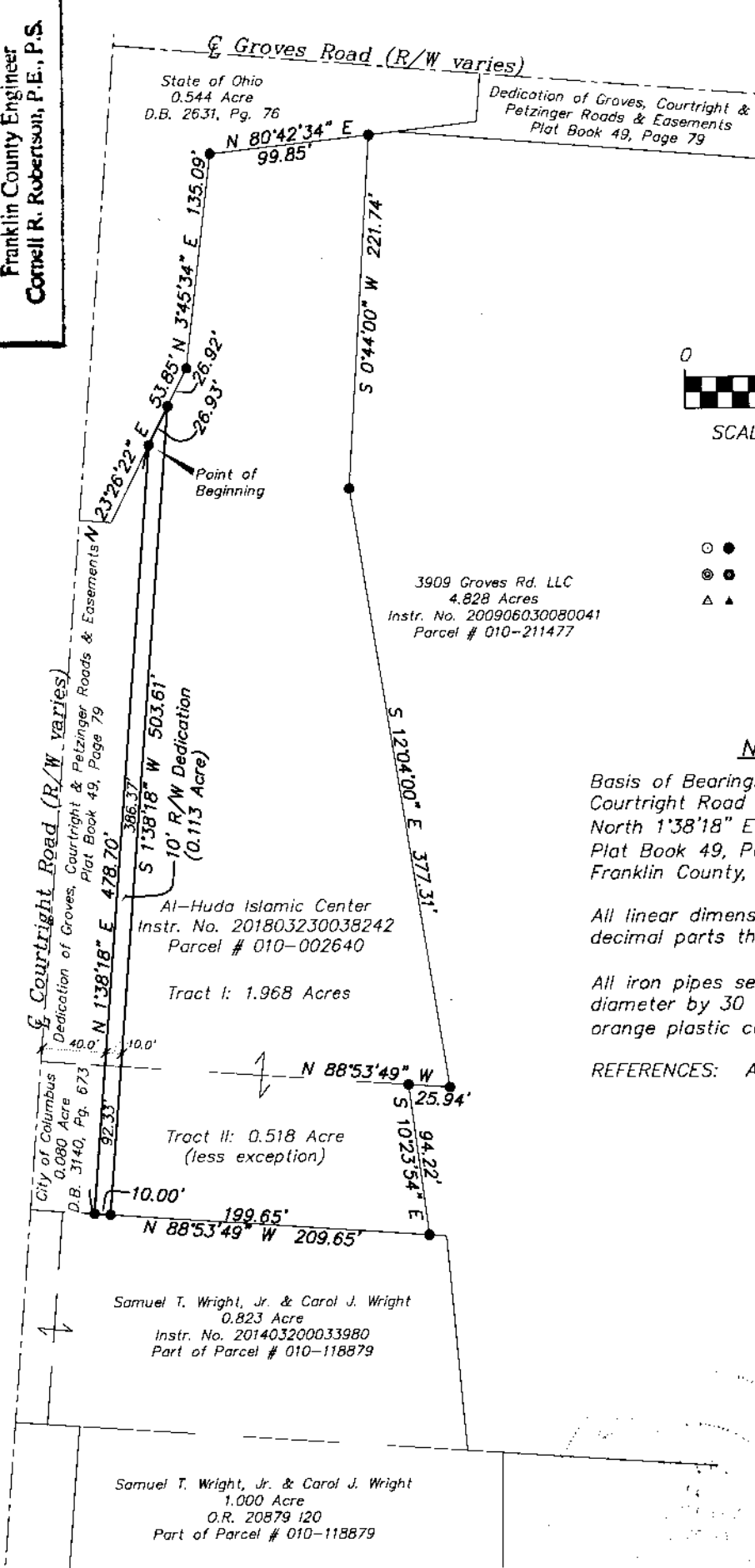

SCALE 1 INCH = 100 FEET

LEGEND

- 3/4" Iron Pipe Fd/Set
PK Nail Fd/Set
Railroad Spike Fd/Set

NOTES

Basis of Bearings: The centerline of Courtright Road was assigned a bearing of North 1°38'18" East as shown for record in Plat Book 49, Page 79, Recorder's Office, Franklin County, Ohio.

All linear dimensions shown are in feet or decimal parts thereof.

All iron pipes set are 3/4 inch inside diameter by 30 inches in length with an orange plastic cap marked "Geo-Graphics".

REFERENCES: As shown on the drawing.

I hereby certify that:

The foregoing drawing represents the results of an actual field survey of the premises performed under my responsible supervision and that the said drawing is correct to the best of my knowledge and belief.

Kevin Beechy 5/22/19 Date
Ohio Professional Surveyor No. 7891

Geo-Graphics Inc. Land Surveying & Civil Engineering
3331 Livingston Avenue Columbus, Ohio 43227
Phone: 614-231-2016 Fax: 614-231-2018
RIGHT OF WAY DEDICATION FOR AL-HUDA ISLAMIC CENTER 0.113 ACRE ~ COURTRIGHT ROAD CITY OF COLUMBUS FRANKLIN COUNTY, OHIO
SCALE 1"=100' DRAWN KB CHECKED GWS DATE 05-22-19 SHEET 1 OF 1