

0.353 Acre Exhibit

QUARTER TOWNSHIP 4, TOWNSHIP 2, RANGE 17
UNITED STATES MILITARY DISTRICT
CITY OF COLUMBUS, FRANKLIN COUNTY, OHIO

Bearings are based on the Ohio State Plane Coordinate System, South Zone, NAD83 (NSRS2007). Said bearings were derived from GPS observation and determine a portion of the westerly right of way line of Cherry Bottom Road having a bearing of S04°45'12"E.

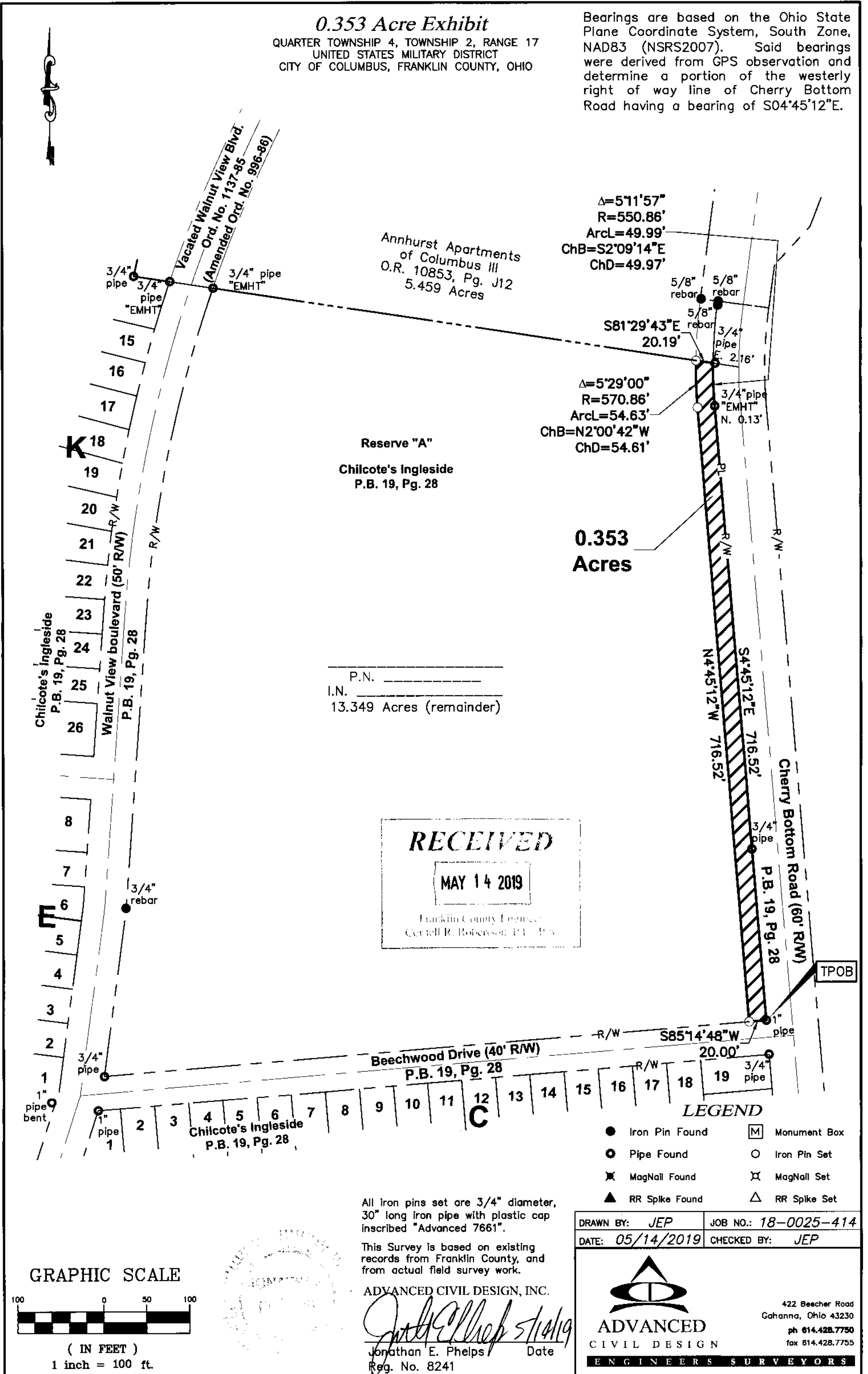

Annhurst Apartments
of Columbus III
O.R. 10853, Pg. J12
5.459 Acres

$\Delta=5^{\circ}11'57''$
 $R=550.86'$
 $ArcL=49.99'$
 $ChB=S2^{\circ}09'14''E$
 $ChD=49.97'$

$\Delta=5^{\circ}29'00''$
 $R=570.86'$
 $ArcL=54.63'$
 $ChB=N2^{\circ}00'42''W$
 $ChD=54.61'$

Reserve "A"
Chilcote's Ingleside
P.B. 19, Pg. 28

P.N. _____
I.N. _____
13.349 Acres (remainder)

RECEIVED
MAY 14 2019
Franklin County Engineer
Cernell R. Robertson, P.E., P.S.

- LEGEND**
- Iron Pin Found
 - Pipe Found
 - ✕ MagNail Found
 - ▲ RR Spike Found
 - ◻ Monument Box
 - Iron Pin Set
 - ✕ MagNail Set
 - △ RR Spike Set

DRAWN BY: JEP JOB NO.: 18-0025-414
DATE: 05/14/2019 CHECKED BY: JEP

ADVANCED CIVIL DESIGN
ENGINEERS SURVEYORS

422 Beecher Road
Gahanna, Ohio 43230
ph 614.428.7750
fax 614.428.7755

All iron pins set are 3/4" diameter, 30" long iron pipe with plastic cap inscribed "Advanced 7661".
This Survey is based on existing records from Franklin County, and from actual field survey work.
ADVANCED CIVIL DESIGN, INC.
Jonathan E. Phelps 5/14/19
Jonathan E. Phelps Date
Reg. No. 8241

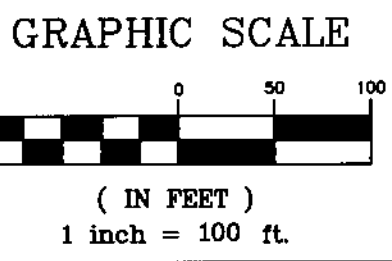

Z:\18-0025-414\DWG\PRODUCTION DRAWINGS\SURVEY\0025-414 0.353 Ac RW Drop.dwg 11by17 May 14, 2019 - 9:02:43am jphelps