



Evans, Mechwart, Hambleton & Tifton, Inc.  
Engineers • Surveyors • Planners • Scientists  
5500 New Albany Road, Columbus, OH 43054  
Phone: 614.775.4500 Toll Free: 888.775.3648  
emht.com

# SURVEY OF ACREAGE PARCEL

QUARTER TOWNSHIP 2, TOWNSHIP 1, RANGE 17  
UNITED STATES MILITARY LANDS  
CITY OF COLUMBUS, COUNTY OF FRANKLIN, STATE OF OHIO

Date: April 18, 2019

Job No: 2018-0384

Scale: 1" = 40'

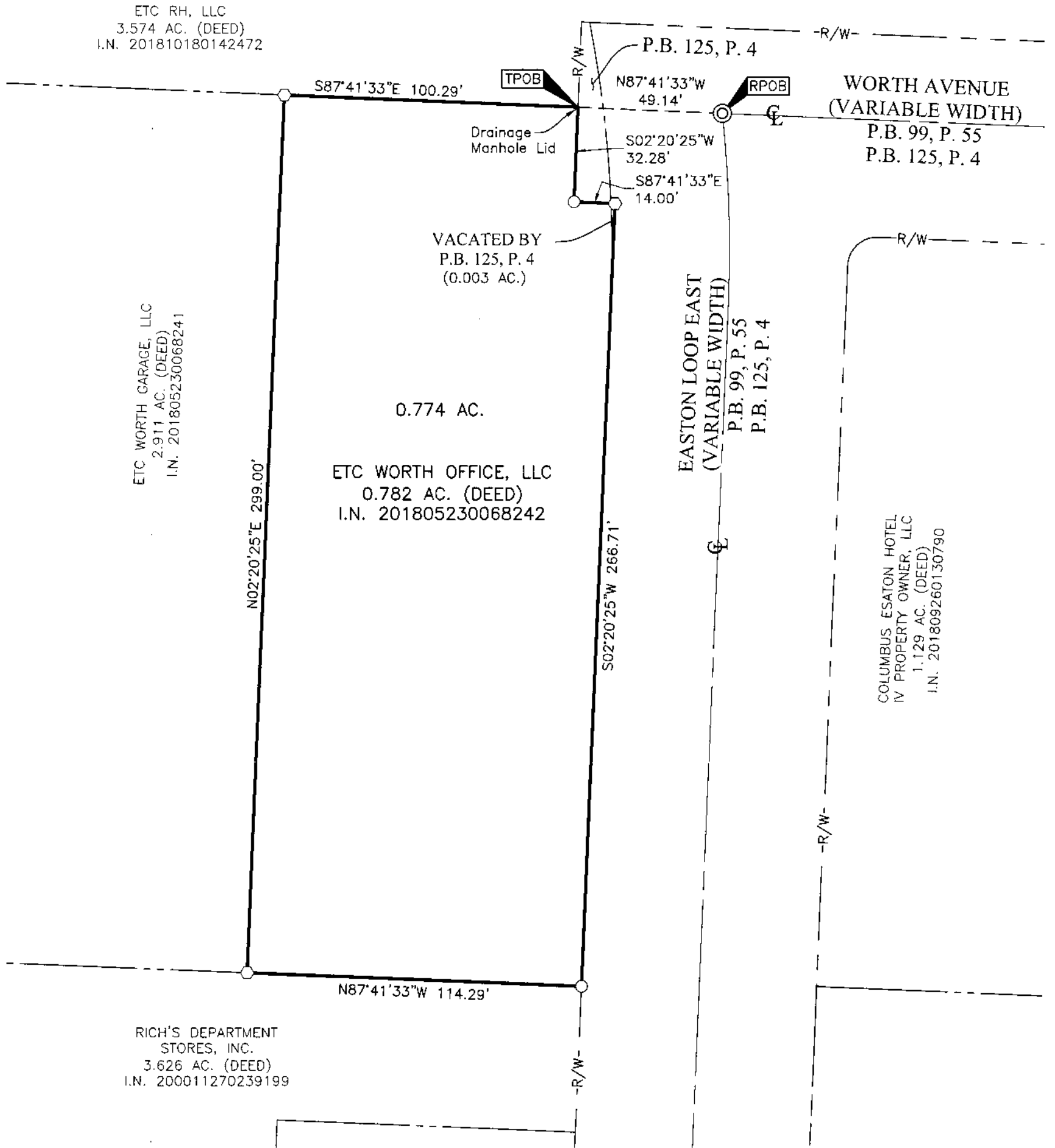

**BASIS OF BEARINGS:**

The Bearings shown hereon are based on North 02° 18' 27" East for a portion of the centerline of Easton Loop West, as recorded in Plat Book 99, Page 55, Recorder's Office, Franklin County, Ohio.

**FEMA NOTE:**

According to the Federal Emergency Management Agency's Flood Insurance Rate Map No. 39049C0191K (dated June 17, 2008), the subject tract shown hereon lies within Zone X (areas determined to be outside of the 0.2% annual chance floodplain).

**SURVEY NOTE:**

This survey was prepared using documents of record, prior plats of survey, and observed evidence located by an actual field survey.

- = STONE FND.
- = MON. FND.
- = I.P. FND.
- = I.P. SET
- = MAG. NAIL FND.
- = MAG. NAIL SET
- ▲ = R.R. SPK. FND.
- △ = R.R. SPK. SET
- ◆ = P.K. NAIL FND.
- ◎ = PERM. MRKR. SET

I.P. Set are 13/16" I.D. iron pipes 30" long with cap stamped EMHT INC. Permanent Markers set are one-inch solid iron pins with aluminum cap stamped EMHT INC.

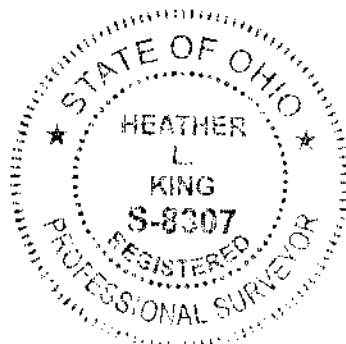
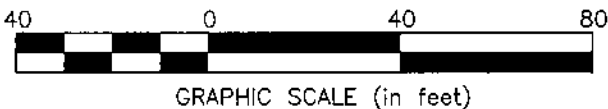

By Heather L. King Date 4/19/19  
 Heather L. King  
 Professional Surveyor No. 8307