



Evans, Mechwart, Hambleton & Tilton, Inc.
Engineers • Surveyors • Planners • Scientists
5500 New Albany Road, Columbus, OH 43054
Phone: 614.775.4500 Tall Free: 888.775.3648
emht.com

SURVEY OF ACREAGE PARCEL

SECTION 16, TOWNSHIP 5, RANGE 22

REFUGEE LANDS

CITY OF COLUMBUS, COUNTY OF FRANKLIN, STATE OF OHIO

Date: April 19, 2019

Scale: 1" = 20'

Job No: 2019-0392

BASIS OF BEARINGS:

The bearings herein are based on the Ohio Plane Coordinate System, South Zone, per NAD83 (1986 adjustment) relative to Franklin County Monuments Frank 43 and COC 11-83 and other points as shown on FRA-62-14.11 plans by DLZ Ohio, Inc. A portion of the centerline of Ludlow Street has a bearing of North 08°04'45" West.

SURVEY NOTE:

This survey was prepared using documents of record, prior plats of survey, and observed evidence located by an actual field survey.

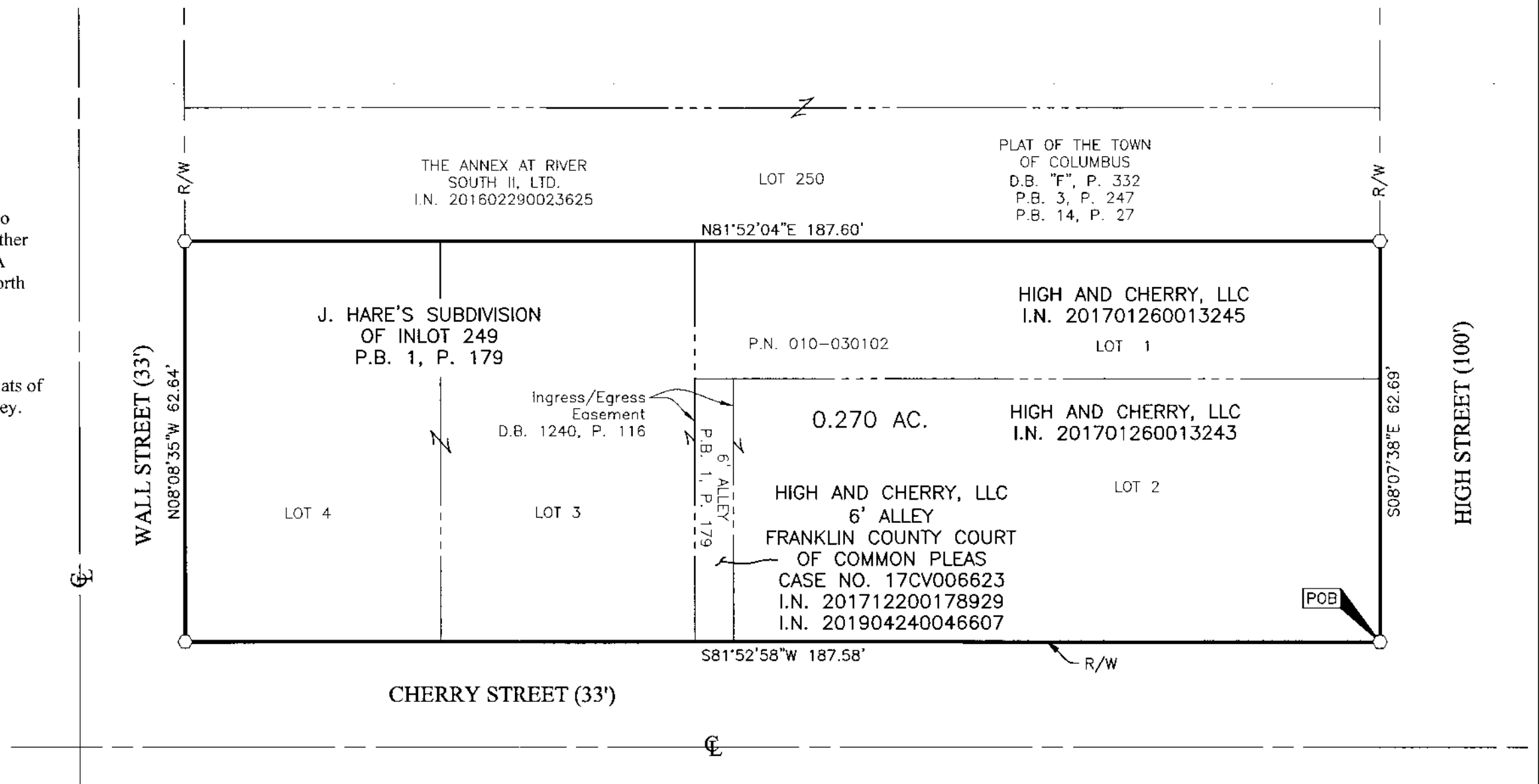

- = STONE FND.
- = MON. FND.
- = I.P. FND.
- = I.P. SET
- = MAG. NAIL FND.
- = MAG. NAIL SET
- ▲ = R.R. SPK. FND.
- △ = R.R. SPK. SET
- = P.K. NAIL FND.

I.P. Set are 13/16" I.D. iron pipes 30" long with cap inscribed EMHT INC.



GRAPHIC SCALE (in feet)

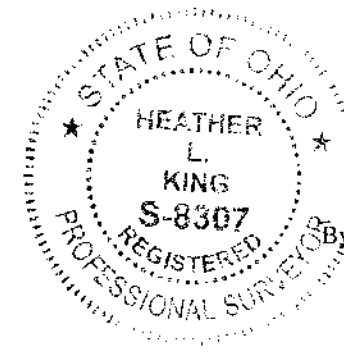

Heather L. King
Heather L. King
Professional Surveyor No. 8307

4/25/19
Date