B-3-B

EMH&T
Evans, Mechwart, Hambleton & Tilton, Inc.
Engineers • Surveyors • Planners • Scientists
5500 New Albany Road, Columbus, OH 43054
Phone: 614.775.4500 Toll Free: 888.775.3648
emht.com

SURVEY OF ACREAGE PARCEL

VIRGINIA MILITARY SURVEY NO. 4854

CITY OF HILLIARD, COUNTY OF FRANKLIN, STATE OF OHIO

Date:	September 26, 2018
Scale:	1" = 100'
Job No:	2018-1167

BASIS OF BEARINGS:
Bearings are based on the Ohio State Plane Coordinate System, South Zone, as per NAD83 (1986 Adjustment). Control for bearings was from coordinates of monuments FCGS 0005 RESET and FCGS 0006, having a bearing of North 23° 37' 07" West, established by the Franklin County Engineering Department, using Global Positioning System procedures and equipment.

SURVEY NOTE:
This survey was prepared using documents of record, prior plats of survey, and observed evidence located by an actual field survey performed in November of 2006 and January of 2016.

RECEIVED
Franklin County Engineer
Cornell R. Robertson, P.E., P.S.

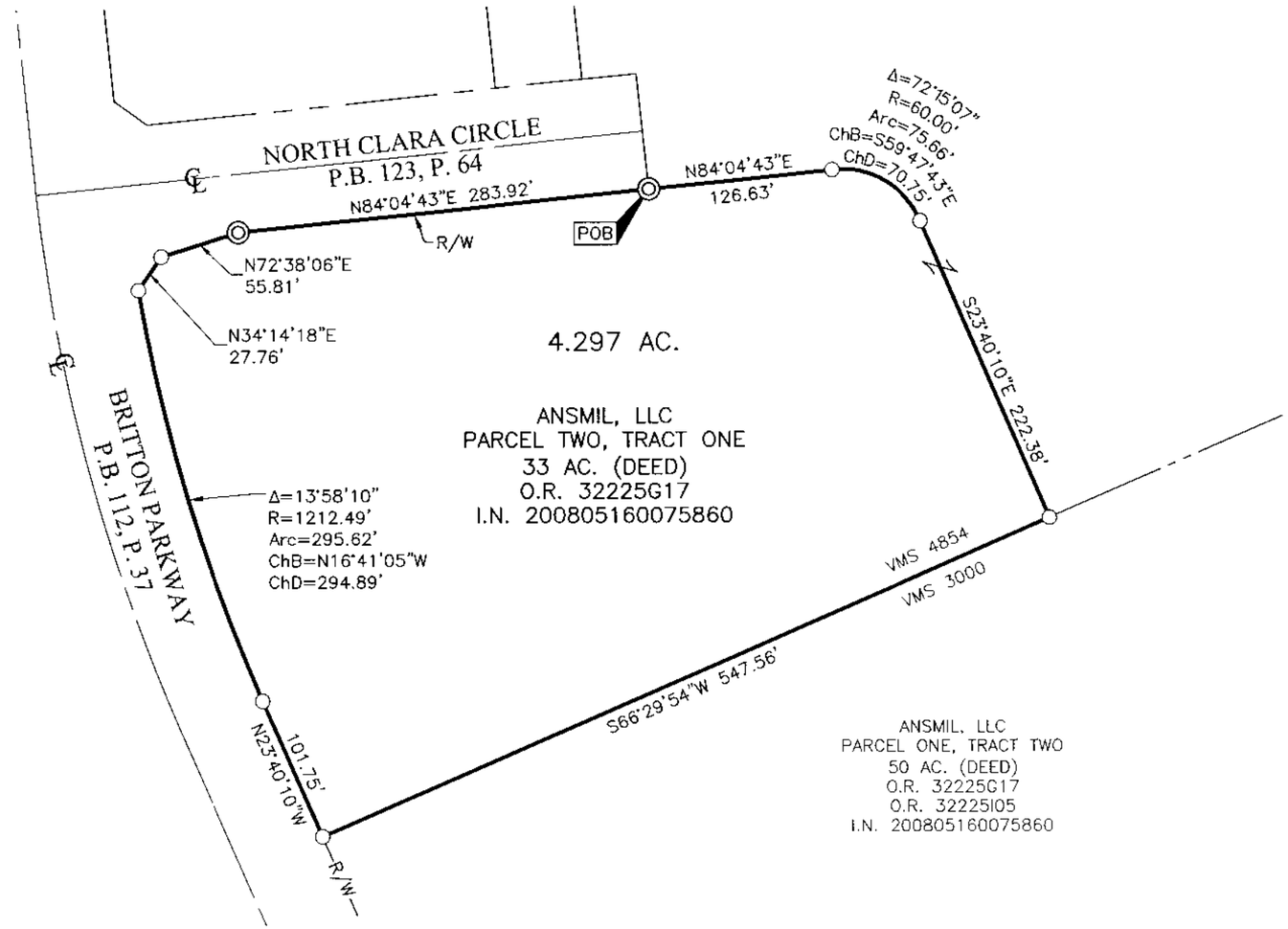

○ = I.P. SET
◎ = PERM. MRKR. SET
I.P. Set are 13/16" I.D. iron pipes 30" long with cap stamped EMHT INC. Permanent Markers set are one-inch solid iron pins 30" long with aluminum cap stamped EMHT INC.

100 0 100 200
GRAPHIC SCALE (in feet)

STATE OF OHIO
HEATHER L. KING
S-8307
REGISTERED
PROFESSIONAL SURVEYOR

By Heather L. King 10/3/18
Heather L. King
Professional Surveyor No. 8307
Date

J:\20181167\DWG\04SHEETS\BOUNDARY\20181167-VS-BNDY-01.DWG plotted by KING, HEATHER on 10/3/2018 5:32:07 PM last saved by HKING on 10/3/2018 5:31:43 PM
Xrefs: